

DRAWINGS

| | |
|--------|-------------------------------------------------------------------------|
| D-1001 | Site Location Plan |
| D-1002 | General Site Arrangement |
| D-1003 | Site Investigation Plan |
| D-1005 | Geologic Sections – Section A - Main Dam – Sheet 1 of 3 |
| D-1006 | Geologic Sections – Section B - North Dam – Sheet 2 of 3 |
| D-1007 | Geologic Sections – Section C, D and E – Sheet 3 of 3 |
| D-1008 | Surface Water Catchments |
| D-1009 | Terrain and Geomorphology Map |
| D-1101 | Tailings Storage Facility – Starter Dam - Plan |
| D-1102 | Tailings Storage Facility – Ultimate Dam - Plan |
| D-1103 | Tailings Storage Facility – Ultimate Dam Sections – Main Dam |
| D-1104 | Tailings Storage Facility – Ultimate Dam Sections – North and West Dams |
| D-1105 | Tailings Storage Facility - Closure Plan |
| D-1201 | Waste Dumps and Temporary Stockpiles – End of Open Pit |
| D-1202 | Waste Dumps and Temporary Stockpiles – Cross-Sections A and B |
| D-1203 | Waste Dumps and Temporary Stockpiles – Cross-Sections C and D |
| D-1204 | Waste Dumps and Temporary Stockpiles – Cross-Section E |
| D-1205 | Waste Dumps and Temporary Stockpiles – Closure Plan |
| D-1206 | Waste Dumps and Temporary Stockpiles – Diversion Ditch Profile |
| D-1401 | Main Dam Access Road – Plan, Profile and Section |
| D-1402 | Reclaim Pipeline Access Road – Plan Profile and Section |

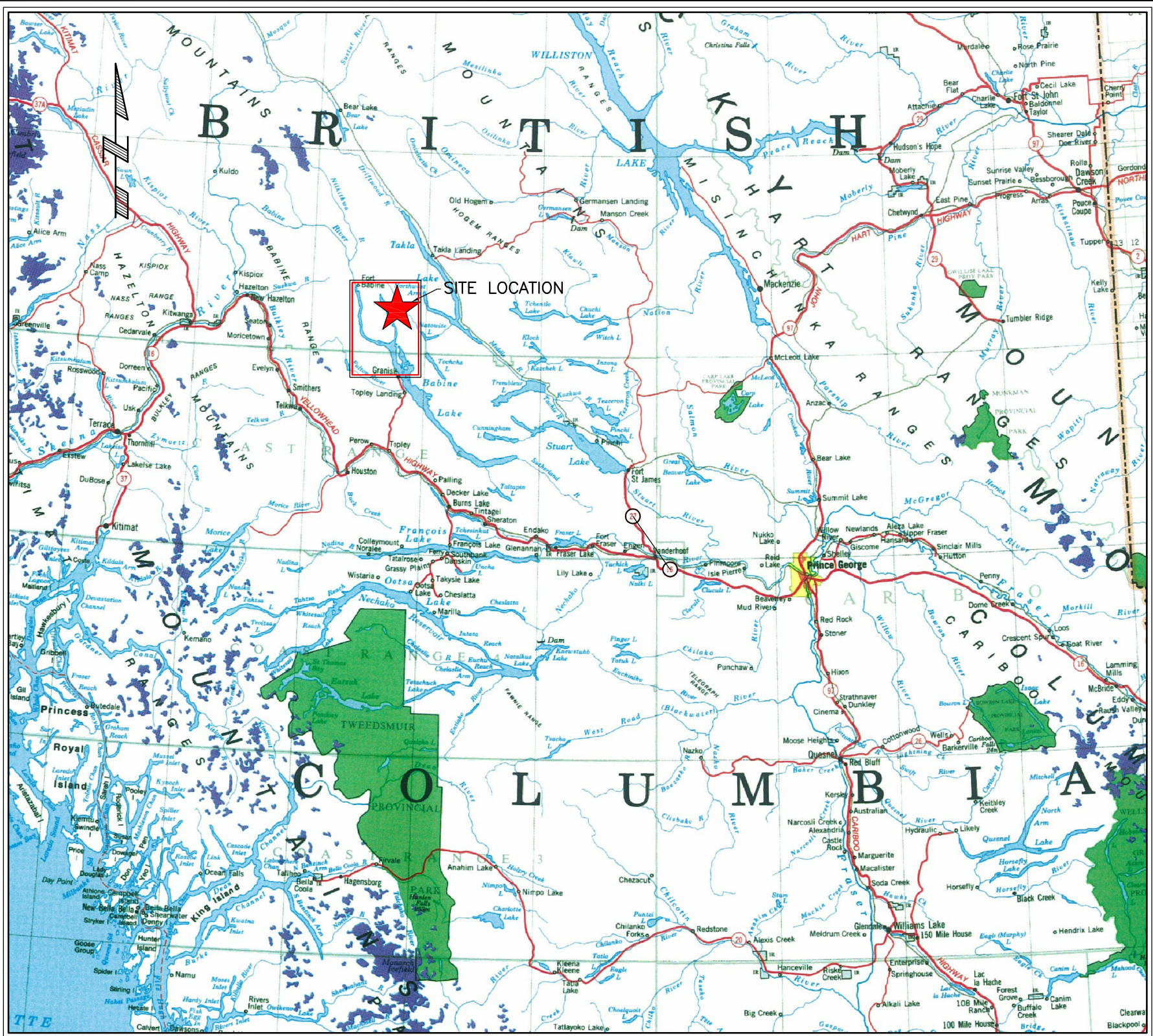

SITE LOCATION
SCALE A

NOT FOR CONSTRUCTION

SITE LOCATION
N.T.S.

SCALE A: 0 10 km

NOTES:

- 1. TOPOGRAPHY COURTESY OF SOFTMAP.

| NO. | DATE | ISSUE / REVISION | DRAWN | CHK'D | DESIGN | APP'D |
|-----|----------------|---------------------------------------------------|-------|-------|--------|-------|
| D | DEC 6, 2008 | ISSUED WITH GEOTECHNICAL FEASIBILITY STUDY REPORT | | | | |
| C | MAY 28, 2008 | ISSUED FOR FINAL REPORT | PL | | TJ | |
| B | | NOT USED | | | | |
| A | APRIL 25, 2008 | ISSUED FOR CLIENT REVIEW | PL | | TJ | |

AS A MUTUAL PROTECTION TO OUR CLIENT, THE PUBLIC AND OURSELVES, ALL REPORTS AND DRAWINGS ARE SUBMITTED FOR THE CONFIDENTIAL INFORMATION OF OUR CLIENT FOR A SPECIFIC PROJECT AND AUTHORIZATION FOR USE AND/OR PUBLICATION OF DATA STATEMENTS, CONCLUSIONS OR ABSTRACTS FROM OR REWRITING OUR REPORTS AND DRAWINGS IS RESERVED PENDING OUR WRITTEN APPROVAL.

CLIENT



| | | | |
|----------|-----------------------------------------------------------------|----------|------|
| PROJECT | MORRISON COPPER/GOLD PROJECT GEOTECHNICAL FEASIBILITY DESIGN | | |
| TITLE | SITE LOCATION PLAN | | |
| SCALE | PROJECT No. | DWG. No. | REV. |
| AS SHOWN | M09382 A01 | D-1001 | D |

Time: 14:48:54
 Date: 4/22/2008
 Scale: 1"=1(P.S.)
 Drawing File: M:\M09382A01 - Morrison Copper Gold\400 Design\410 Drawings\FEASIBILITY REPORT\1001 Site Location Plan.dwg (p1ee)

CANCEL PRINTS BEARING PREVIOUS REVISION

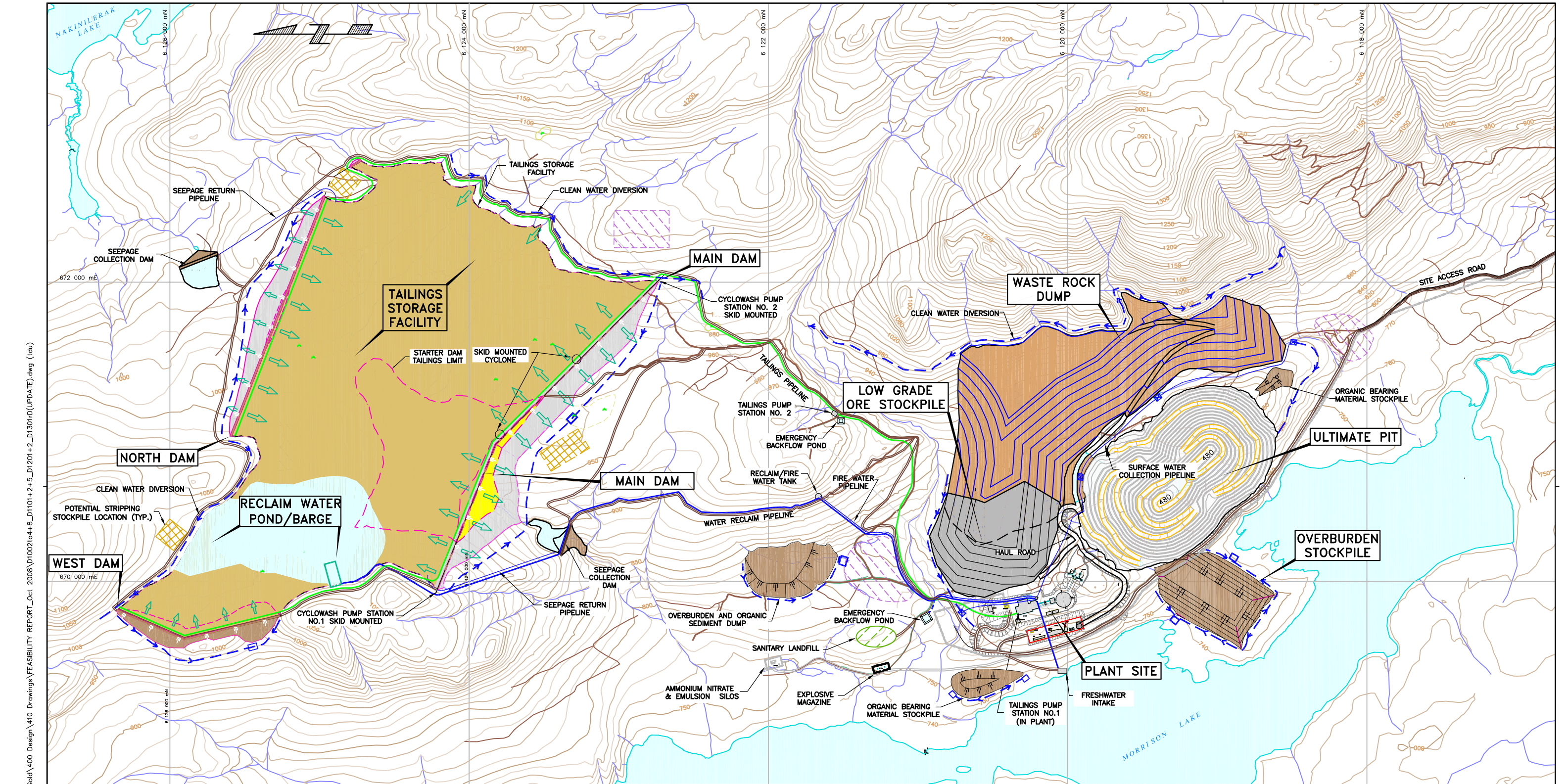

Time: 10:17:11
 Date: 11/6/2008
 Scale: 1=1:3(P/S)
 Drawing File: M:\M09382A01 - Morrison Copper Gold\400 Design\410 Drawings\FEASIBILITY REPORT_Oct 2008\01002to4+8_D1101+2+5_D1301hD(UPDATE).dwg (tda)
 Xrefs: BM-Morrison Copper-Jan08

LEGEND

- TAILINGS LINE
- WATER PIPELINE
- - - DITCH
- SITE ACCESS ROAD
- HAUL ROAD
- SEDIMENT POND
- PUMPING SUMP
- EXISTING ROADS
- BORROW AREAS
- STOCKPILE AREAS

NOTES:

1. TOPOGRAPHY IS 10 m CONTOUR INTERVAL, PRODUCED FROM AERIAL PHOTOGRAPHY FLOWN IN SEP, 2006 AND COMPILED BY EAGLE MAPPING LTD DATUM IN UTM NAD83, ZONE 9.
2. PLANT SITE LAYOUT PROVIDED BY WARDROP (NOV. 4, 2008).

| NO. | DATE | ISSUE / REVISION | DRAWN | CHK'D | DESIGN | APP'D |
|-----|--------------|---------------------------------------------------|-------|-------|--------|-------|
| E | DEC 6, 2008 | ISSUED WITH GEOTECHNICAL FEASIBILITY STUDY REPORT | | | | |
| D | DEC 3, 2008 | 2008 UPDATE - DRAFT FOR CLIENT REVIEW | TD | | TJ | |
| C | MAY 29, 2008 | ISSUED WITH FINAL 2007 S.I. REPORT | PL | | TJ | |
| B | APR 25, 2008 | ISSUED FOR CLIENT REVIEW | PL | | TJ | |
| A | APR 15, 2008 | ISSUED FOR CLIENT REVIEW | PL | | TJ | |

NOT FOR CONSTRUCTION



| | |
|------------------------|----------------------------------------------------------------------------------|
| <p>CLIENT</p> | <p>PROJECT: MORRISON COPPER/GOLD PROJECT GEOTECHNICAL FEASIBILITY DESIGN</p> |
| | <p>TITLE: GENERAL SITE ARRANGEMENT</p> |
| <p>SCALE: AS SHOWN</p> | <p>PROJECT No. M09382 A01</p> |
| <p>DWG. No. D-1002</p> | <p>REV. E</p> |

CANCEL PRINTS BEARING PREVIOUS REVISION

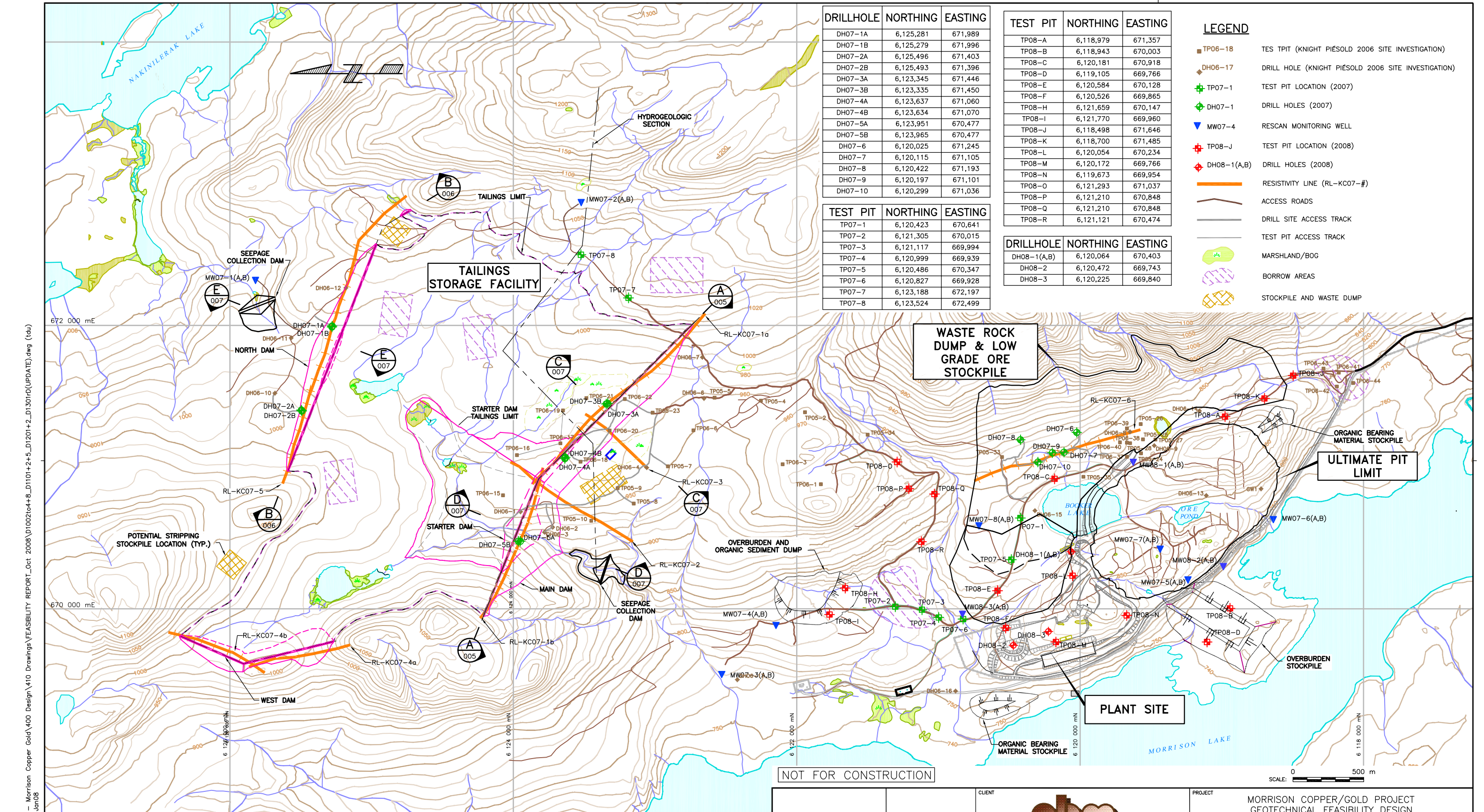

| DRILLHOLE | NORTHING | EASTING |
|-----------|-----------|---------|
| DH07-1A | 6,125,281 | 671,989 |
| DH07-1B | 6,125,279 | 671,996 |
| DH07-2A | 6,125,496 | 671,403 |
| DH07-2B | 6,125,493 | 671,396 |
| DH07-3A | 6,123,345 | 671,446 |
| DH07-3B | 6,123,335 | 671,450 |
| DH07-4A | 6,123,637 | 671,060 |
| DH07-4B | 6,123,634 | 671,070 |
| DH07-5A | 6,123,951 | 670,477 |
| DH07-5B | 6,123,965 | 670,477 |
| DH07-6 | 6,120,025 | 671,245 |
| DH07-7 | 6,120,115 | 671,105 |
| DH07-8 | 6,120,422 | 671,193 |
| DH07-9 | 6,120,197 | 671,101 |
| DH07-10 | 6,120,299 | 671,036 |

| TEST PIT | NORTHING | EASTING |
|----------|-----------|---------|
| TP07-1 | 6,120,423 | 670,641 |
| TP07-2 | 6,121,305 | 670,015 |
| TP07-3 | 6,121,117 | 669,994 |
| TP07-4 | 6,120,999 | 669,939 |
| TP07-5 | 6,120,486 | 670,347 |
| TP07-6 | 6,120,827 | 669,928 |
| TP07-7 | 6,123,188 | 672,197 |
| TP07-8 | 6,123,524 | 672,499 |

| TEST PIT | NORTHING | EASTING |
|----------|-----------|---------|
| TP08-A | 6,118,979 | 671,357 |
| TP08-B | 6,118,943 | 670,003 |
| TP08-C | 6,120,181 | 670,918 |
| TP08-D | 6,119,105 | 669,766 |
| TP08-E | 6,120,584 | 670,128 |
| TP08-F | 6,120,526 | 669,865 |
| TP08-H | 6,121,659 | 670,147 |
| TP08-I | 6,121,770 | 669,960 |
| TP08-J | 6,118,498 | 671,646 |
| TP08-K | 6,118,700 | 671,485 |
| TP08-L | 6,120,054 | 670,234 |
| TP08-M | 6,120,172 | 669,766 |
| TP08-N | 6,119,673 | 669,954 |
| TP08-O | 6,121,293 | 671,037 |
| TP08-P | 6,121,210 | 670,848 |
| TP08-Q | 6,121,210 | 670,848 |
| TP08-R | 6,121,121 | 670,474 |

| DRILLHOLE | NORTHING | EASTING |
|-------------|-----------|---------|
| DH08-1(A,B) | 6,120,064 | 670,403 |
| DH08-2 | 6,120,472 | 669,743 |
| DH08-3 | 6,120,225 | 669,840 |

- LEGEND**
- TP06-18 TES TPIT (KNIGHT PIESOLD 2006 SITE INVESTIGATION)
 - ◆ DH06-17 DRILL HOLE (KNIGHT PIESOLD 2006 SITE INVESTIGATION)
 - TP07-1 TEST PIT LOCATION (2007)
 - ◆ DH07-1 DRILL HOLES (2007)
 - ▼ MW07-4 RESCAN MONITORING WELL
 - TP08-J TEST PIT LOCATION (2008)
 - ◆ DH08-1(A,B) DRILL HOLES (2008)
 - RESISTIVITY LINE (RL-KC07-#)
 - ACCESS ROADS
 - DRILL SITE ACCESS TRACK
 - TEST PIT ACCESS TRACK
 - MARSHLAND/BOG
 - BORROW AREAS
 - STOCKPILE AND WASTE DUMP

- NOTES:**
- TOPOGRAPHY IS 10 m CONTOUR INTERVAL, PRODUCED FROM AERIAL PHOTOGRAPHY FLOWN IN SEP, 2006 AND COMPILED BY EAGLE MAPPING LTD. DATUM IN UTM NAD83, ZONE 9.
 - PLANT SITE LAYOUT PROVIDED BY WARDROP (NOV. 4, 2008).
 - RESCAN MONITORING WELL LOCATION RECEIVED FEBRUARY 20, 2008.

| NO. | DATE | ISSUE / REVISION | DRAWN | CHK'D | DESIGN | APP'D |
|-----|--------------|---------------------------------------------------|-------|-------|--------|-------|
| E | DEC 6, 2008 | ISSUED WITH GEOTECHNICAL FEASIBILITY STUDY REPORT | | | | |
| D | DEC 3, 2008 | 2008 UPDATE - DRAFT FOR CLIENT REVIEW | TD | | TJ | |
| C | MAY 29, 2008 | ISSUED WITH FINAL 2007 S.I. REPORT | PL | | TJ | |
| B | APR 25, 2008 | ISSUED FOR CLIENT REVIEW | PL | | TJ | |
| A | APR 11, 2008 | DRAFT FOR CLIENT REVIEW | PL | | TJ | |

NOT FOR CONSTRUCTION

SCALE: 0 500 m

Time: 10:17:1
Date: 11/6/2008
Scale: 1=13(P)
Drawing File: M:\M09382A01 - Morrison Copper Gold\400 Design\410 Drawings\FEASIBILITY REPORT_Oct 2008\01002to4+8_D1101+2+5_D1301D(UPDATE).dwg (td)
Xrefs: BM-Morrison Copper-Jan08

| DRAWING NO. | REFERENCE DRAWING |
|-------------|-------------------|
| | |

AS A MUTUAL PROTECTION TO OUR CLIENT, THE PUBLIC AND OURSELVES, ALL REPORTS AND DRAWINGS ARE SUBMITTED FOR THE CONFIDENTIAL INFORMATION OF OUR CLIENT FOR A SPECIFIC PROJECT AND AUTHORIZATION FOR USE AND/OR PUBLICATION OF DATA STATEMENTS, CONCLUSIONS OR ABSTRACTS FROM OR REGARDING OUR REPORTS AND DRAWINGS IS RESERVED PENDING OUR WRITTEN APPROVAL.

CLIENT

| | | | |
|----------|-----------------------------------------------------------------|----------|------|
| PROJECT | MORRISON COPPER/GOLD PROJECT GEOTECHNICAL FEASIBILITY DESIGN | | |
| TITLE | SITE INVESTIGATION PLAN | | |
| SCALE | PROJECT No. | DWG. No. | REV. |
| AS SHOWN | M09382 A01 | D-1003 | E |

CANCEL PRINTS BEARING PREVIOUS REVISION

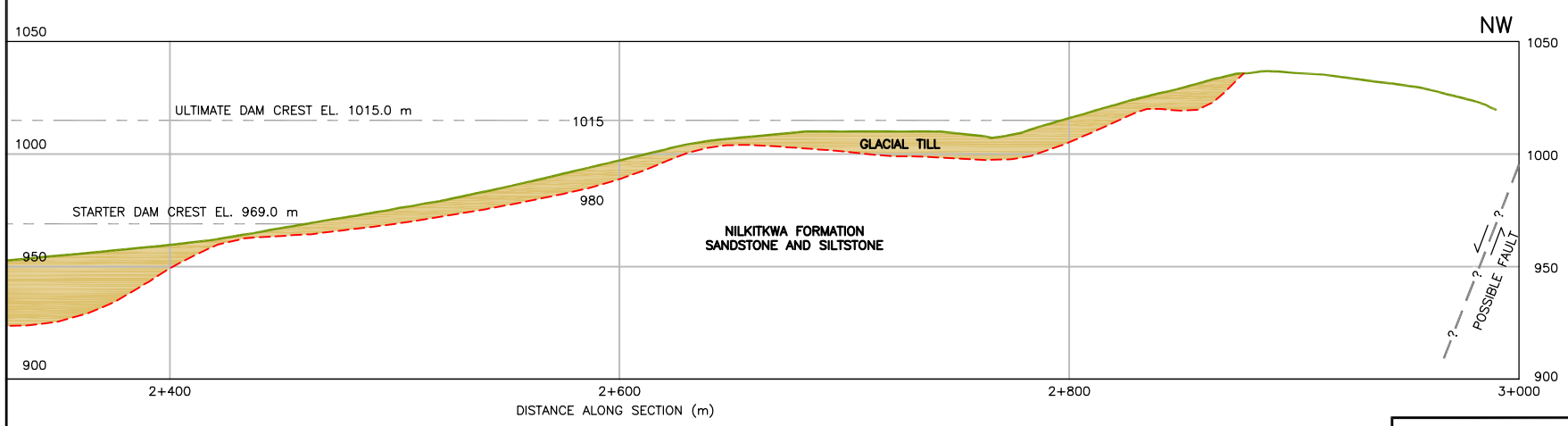
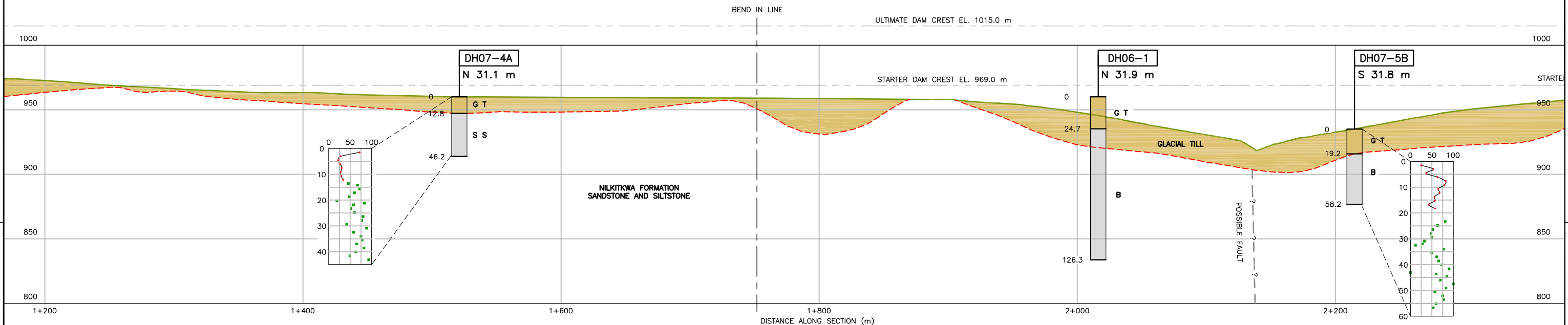
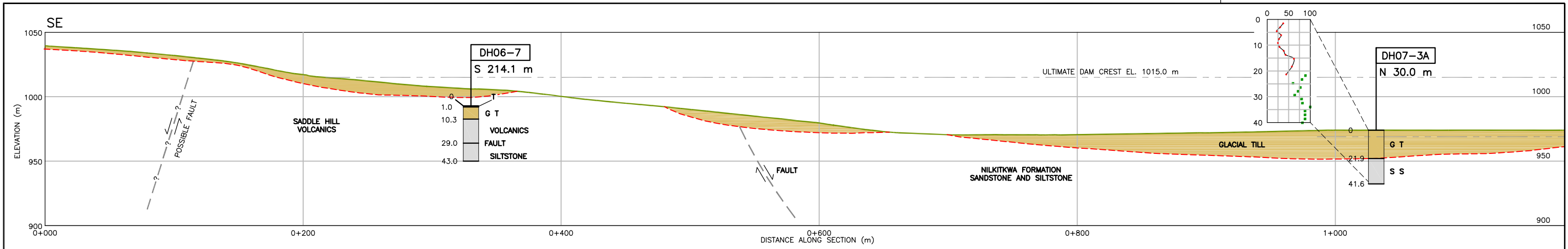

LEGEND

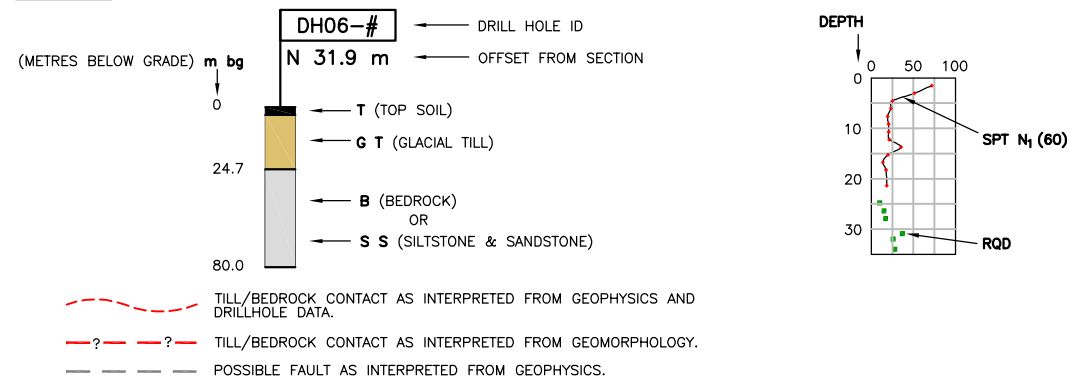

NOT FOR CONSTRUCTION

NOTES:

- REFER TO DWG. D-1003 FOR PLAN VIEW OF SECTIONS.

| NO. | DATE | ISSUE / REVISION | DRAWN | CHK'D | DESIGN | APP'D |
|-----|--------------|---------------------------------------------------|-------|-------|--------|-------|
| D | DEC 6, 2008 | ISSUED WITH GEOTECHNICAL FEASIBILITY STUDY REPORT | | | | |
| C | MAY 28, 2008 | ISSUED FOR FINAL REPORT | PL | | CK | |
| B | | NOT USED | | | | |
| A | MAY 16, 2008 | ISSUED FOR CLIENT REVIEW | PL | | CK | |

AS A MUTUAL PROTECTION TO OUR CLIENT, THE PUBLIC AND OURSELVES, ALL REPORTS AND DRAWINGS ARE SUBMITTED FOR THE CONFIDENTIAL INFORMATION OF OUR CLIENT FOR A SPECIFIC PROJECT AND AUTHORIZATION FOR USE AND/OR PUBLICATION OF DATA, STATEMENTS, CONCLUSIONS OR ABSTRACTS FROM OR REGARDING OUR REPORTS AND DRAWINGS IS RESERVED PENDING OUR WRITTEN APPROVAL.



| | | | |
|----------------------------------------------------------------------------|---------------------------|--------------------|-----------|
| PROJECT MORRISON COPPER/GOLD PROJECT GEOTECHNICAL FEASIBILITY DESIGN | | | |
| TITLE GEOLOGIC SECTIONS SECTION A - MAIN DAM SHEET 1 OF 3 | | | |
| SCALE AS SHOWN | PROJECT No. M09382 A01 | DWG. No. D-1005 | REV. D |

CANCEL PRINTS BEARING PREVIOUS REVISION

Time: 14:59:7
 Date: 12/5/2008
 Scale: 1=1:3(P5)
 Drawing File: M:\M09382A01 - Morrison Copper Gold\400 Design\410 Drawings\FEASIBILITY REPORT_Oct 2008\01005to7+D1103to4r(UPDATE).dwg (achung)

KCB-C-040

Time: 14:59:7
 Date: 12/5/2008
 Scale: 1=13.3(FS)
 Drawing File: M:\M09382A01 - Morrison Copper Gold\400 Design\410 Drawings\FEASIBILITY REPORT_Oct 2008\01005to7+D1103to4D(UPDATE).dwg (achung)

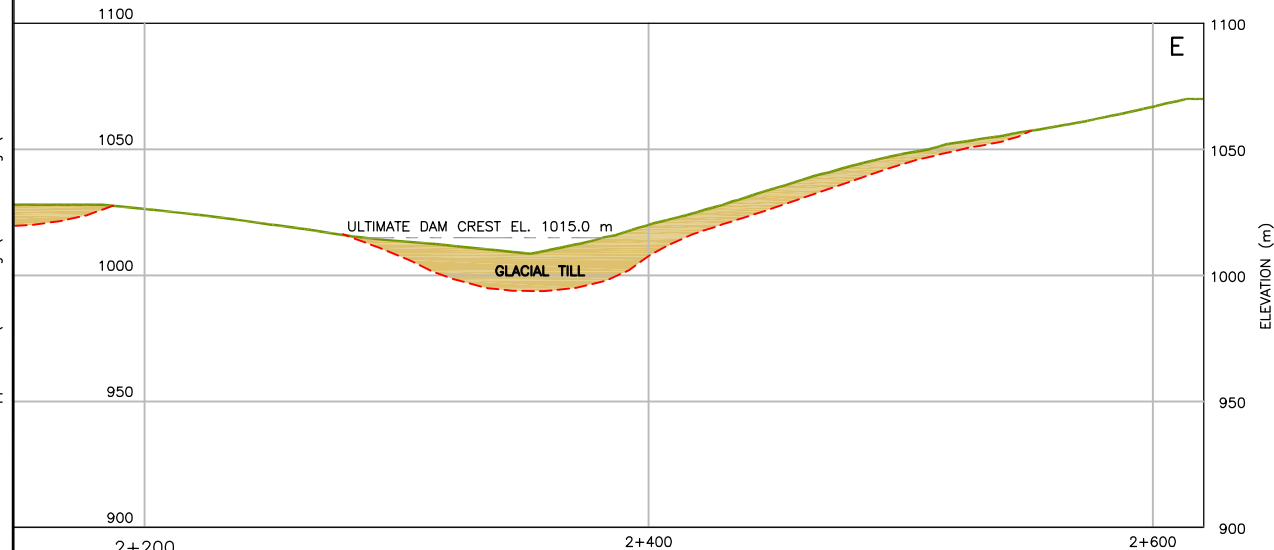
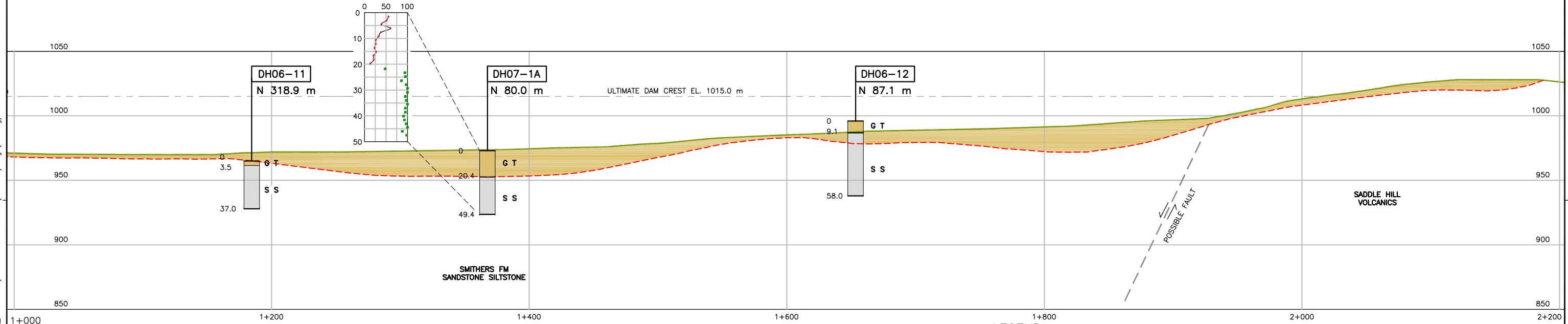
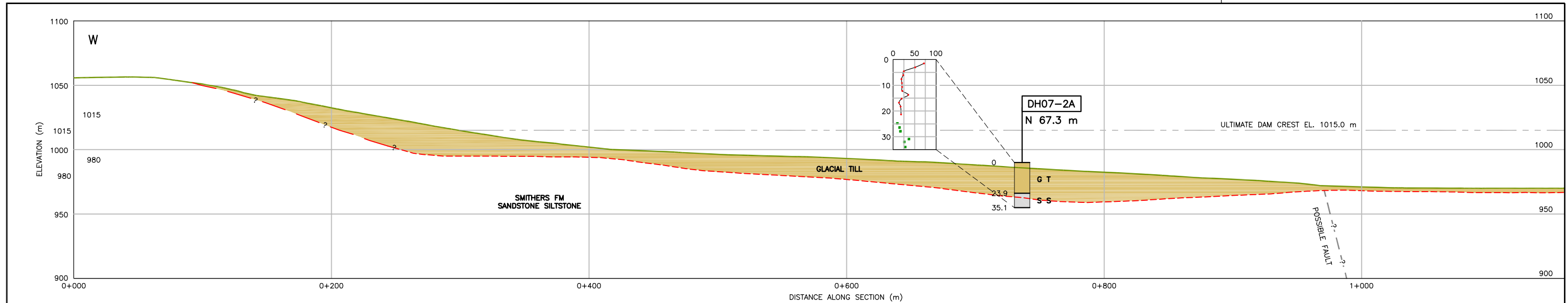

NOTES:
 1. REFER TO DWG. D-1003 FOR PLAN VIEW OF SECTIONS.

LEGEND

(METRES BELOW GRADE) m bg
 0
 24.7
 80.0

DH06-# DRILL HOLE ID
 N 31.9 m OFFSET FROM SECTION

- T (TOP SOIL)
- G T (GLACIAL TILL)
- B (BEDROCK) OR
- S S (SILTSTONE & SANDSTONE)

--- TILL/BEDROCK CONTACT AS INTERPRETED FROM GEOPHYSICS AND DRILLHOLE DATA.
 -?- TILL/BEDROCK CONTACT AS INTERPRETED FROM GEOMORPHOLOGY.
 - - - POSSIBLE FAULT AS INTERPRETED FROM GEOPHYSICS.

DEPTH
 0 50 100
 SPT N₁(60)
 RQD

0 100 m

NOT FOR CONSTRUCTION

| DRAWING NO. | REFERENCE DRAWING | NO. | DATE | ISSUE / REVISION | DRAWN | CHK'D | DESIGN | APP'D |
|-------------|-------------------|-----|--------------|---------------------------------------------------|-------|-------|--------|-------|
| D | | | DEC 6, 2008 | ISSUED WITH GEOTECHNICAL FEASIBILITY STUDY REPORT | | | | |
| C | | | MAY 28, 2008 | ISSUED FOR FINAL REPORT | PL | | CK | |
| B | | | | NOT USED | | | | |
| A | | | MAY 16, 2008 | ISSUED FOR CLIENT REVIEW | PL | | CK | |

AS A MUTUAL PROTECTION TO OUR CLIENT, THE PUBLIC AND OURSELVES, ALL REPORTS AND DRAWINGS ARE SUBMITTED FOR THE CONFIDENTIAL INFORMATION OF OUR CLIENT FOR A SPECIFIC PROJECT AND AUTHORIZATION FOR USE AND/OR PUBLICATION OF DATA STATEMENTS, CONCLUSIONS OR ABSTRACTS FROM OR REGARDING OUR REPORTS AND DRAWINGS IS RESERVED PENDING OUR WRITTEN APPROVAL.



| | | | |
|----------------------------------------------------------------------------|---------------------------|--------------------|-----------|
| PROJECT MORRISON COPPER/GOLD PROJECT GEOTECHNICAL FEASIBILITY DESIGN | | | |
| TITLE GEOLOGIC SECTIONS SECTION B - NORTH DAM SHEET 2 OF 3 | | | |
| SCALE AS SHOWN | PROJECT No. M09382 A01 | DWG. No. D-1006 | REV. D |

CANCEL PRINTS BEARING PREVIOUS REVISION

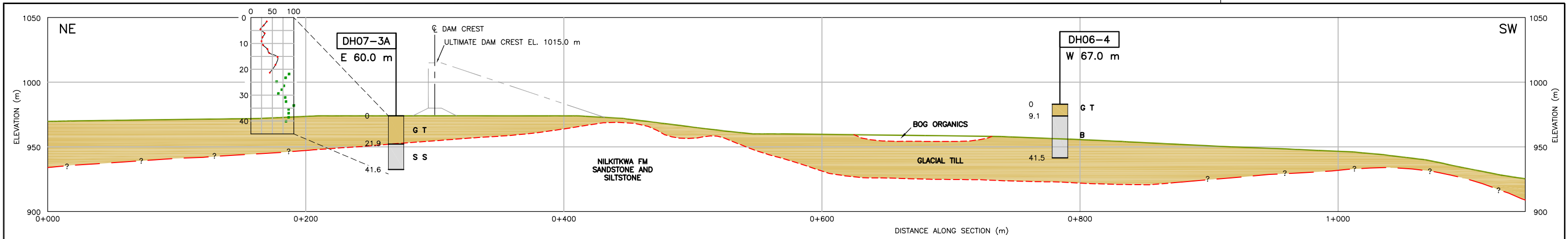

SECTION C - MAIN DAM
1:1 500 003

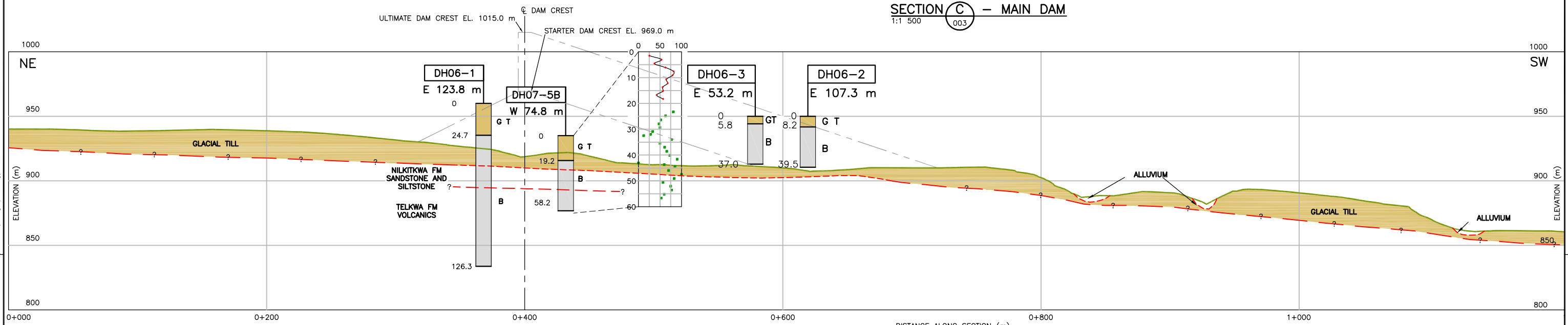

SECTION D - MAIN DAM
1:1 500 003

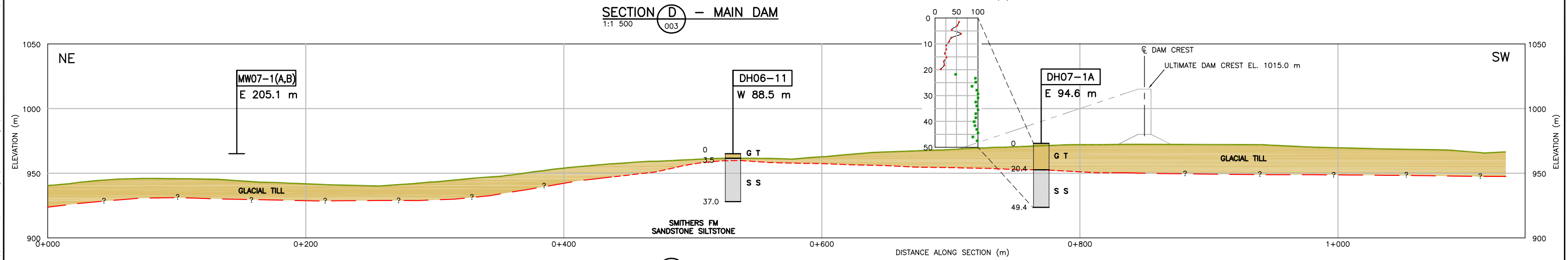

SECTION E - NORTH DAM
1:1 500 003

NOT FOR CONSTRUCTION

NOTES:

- REFER TO DWG. D-1003 FOR PLAN VIEW OF SECTIONS.
- FOR LEGEND SEE DWG. D-1005.

| NO. | DATE | ISSUE / REVISION | DRAWN | CHK'D | DESIGN | APP'D |
|-----|--------------|---------------------------------------------------|-------|-------|--------|-------|
| D | DEC 6, 2008 | ISSUED WITH GEOTECHNICAL FEASIBILITY STUDY REPORT | | | | |
| C | MAY 28, 2008 | ISSUED FOR FINAL REPORT | | PL | | CK |
| B | | NOT USED | | | | |
| A | MAY 16, 2008 | ISSUED FOR CLIENT REVIEW | | PL | | CK |

AS A MUTUAL PROTECTION TO OUR CLIENT, THE PUBLIC AND OURSELVES, ALL REPORTS AND DRAWINGS ARE SUBMITTED FOR THE CONFIDENTIAL INFORMATION OF OUR CLIENT FOR A SPECIFIC PROJECT AND AUTHORIZATION FOR USE AND/OR PUBLICATION OF DATA STATEMENTS, CONCLUSIONS OR ABSTRACTS FROM OR REGARDING OUR REPORTS AND DRAWINGS IS RESERVED PENDING OUR WRITTEN APPROVAL.

CLIENT

| | | | |
|------------------------------------------------------------------|---------------------------|--------------------|-----------|
| PROJECT MORRISON COPPER/GOLD PROJECT FEASIBILITY DESIGN | | | |
| TITLE GEOLOGIC SECTIONS SECTION C, D AND E SHEET 3 OF 3 | | | |
| SCALE AS SHOWN | PROJECT No. M09382 A01 | DWG. No. D-1007 | REV. D |

Time: 14:58:7
Date: 12/5/2008
Scale: 1=133(P/S)
Drawing File: M:\M09382A01 - Morrison Copper Gold\400 Design\410 Drawings\FEASIBILITY REPORT_Oct 2008\1005107+D1103104rD(UPDATE).dwg (gehung)

CANCEL PRINTS BEARING PREVIOUS REVISION

Time: 17:48:11
 Date: 12/3/2008
 Scale: 1=13(P5)
 Drawing File: M:\M09382A01 - Morrison Copper Gold\400 Design\410 Drawings\FEASIBILITY REPORT_Oct 2008\01002to4+8_D1101+2+5_D1301D.dwg (achtung)
 Xrefs: BM-Morrison Copper-Jan08

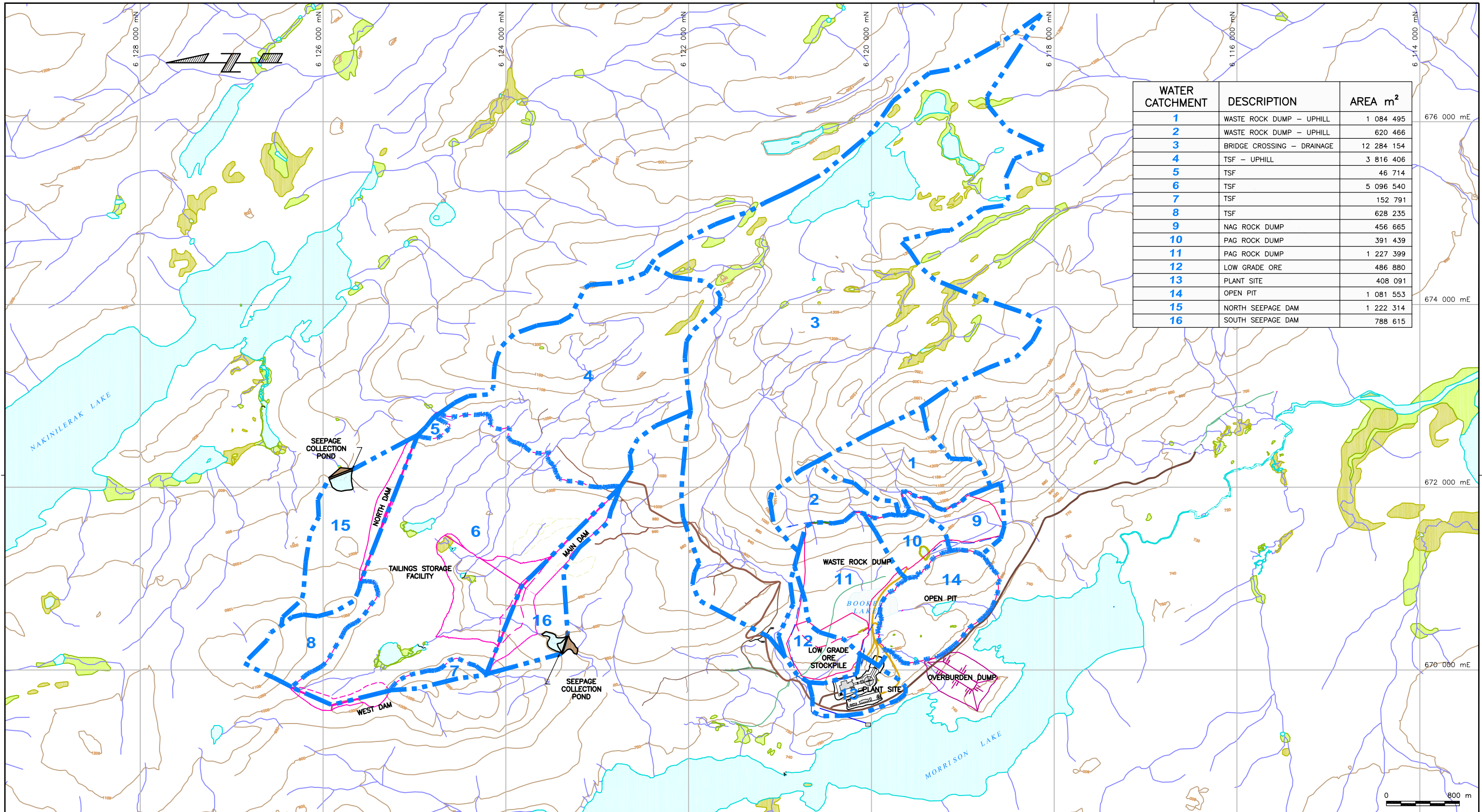

| WATER CATCHMENT | DESCRIPTION | AREA m ² |
|-----------------|----------------------------|---------------------|
| 1 | WASTE ROCK DUMP - UPHILL | 1 084 495 |
| 2 | WASTE ROCK DUMP - UPHILL | 620 466 |
| 3 | BRIDGE CROSSING - DRAINAGE | 12 284 154 |
| 4 | TSF - UPHILL | 3 816 406 |
| 5 | TSF | 46 714 |
| 6 | TSF | 5 096 540 |
| 7 | TSF | 152 791 |
| 8 | TSF | 628 235 |
| 9 | NAG ROCK DUMP | 456 665 |
| 10 | PAG ROCK DUMP | 391 439 |
| 11 | PAG ROCK DUMP | 1 227 399 |
| 12 | LOW GRADE ORE | 486 880 |
| 13 | PLANT SITE | 408 091 |
| 14 | OPEN PIT | 1 081 553 |
| 15 | NORTH SEEPAGE DAM | 1 222 314 |
| 16 | SOUTH SEEPAGE DAM | 788 615 |

LEGEND
 SURFACE WATER CATCHMENT BOUNDARY

- NOTES:**
- TOPOGRAPHY IS 50 m CONTOUR INTERVAL, PRODUCED FROM AERIAL PHOTOGRAPHY FLOWN IN SEP, 2006 AND COMPILED BY EAGLE MAPPING LTD. DATUM IN UTM NAD83, ZONE 9.
 - PLANT SITE LAYOUT PROVIDED BY WARDROP (OCT. 2, 2008).

NOT FOR CONSTRUCTION

| NO. | DATE | ISSUE / REVISION | DRAWN | CHK'D | DESIGN | APP'D |
|-----|-------------|---------------------------------------------------|-------|-------|--------|-------|
| B | DEC 6, 2008 | ISSUED WITH GEOTECHNICAL FEASIBILITY STUDY REPORT | AC | | | |
| A | DEC 3, 2008 | DRAFT FOR CLIENT REVIEW | PL | | | |

AS A MUTUAL PROTECTION TO OUR CLIENT, THE PUBLIC AND OURSELVES, ALL REPORTS AND DRAWINGS ARE SUBMITTED FOR THE CONFIDENTIAL INFORMATION OF OUR CLIENT FOR A SPECIFIC PROJECT AND AUTHORIZATION FOR USE AND/OR PUBLICATION OF DATA STATEMENTS, CONCLUSIONS OR ABSTRACTS FROM OR REGARDING OUR REPORTS AND DRAWINGS IS RESERVED PENDING OUR WRITTEN APPROVAL.

CLIENT

| | | | |
|----------|-----------------------------------------------------------------|----------|------|
| PROJECT | MORRISON COPPER/GOLD PROJECT GEOTECHNICAL FEASIBILITY DESIGN | | |
| TITLE | SURFACE WATER CATCHMENTS | | |
| SCALE | PROJECT No. | DWG. No. | REV. |
| AS SHOWN | M09382 A01 | D-1008 | B |

CANCEL PRINTS BEARING PREVIOUS REVISION

Time: 13:40:4
 Date: 12/15/2008
 Drawing File: M:\M09382A01 - Morrison Copper Gold 400 Design\410 Drawings\FEASIBILITY REPORT\WORKING\D-1002\1015+D-1101 (AC).dwg (achung)
 Xrefs: BM-Morrison Copper-Jan08

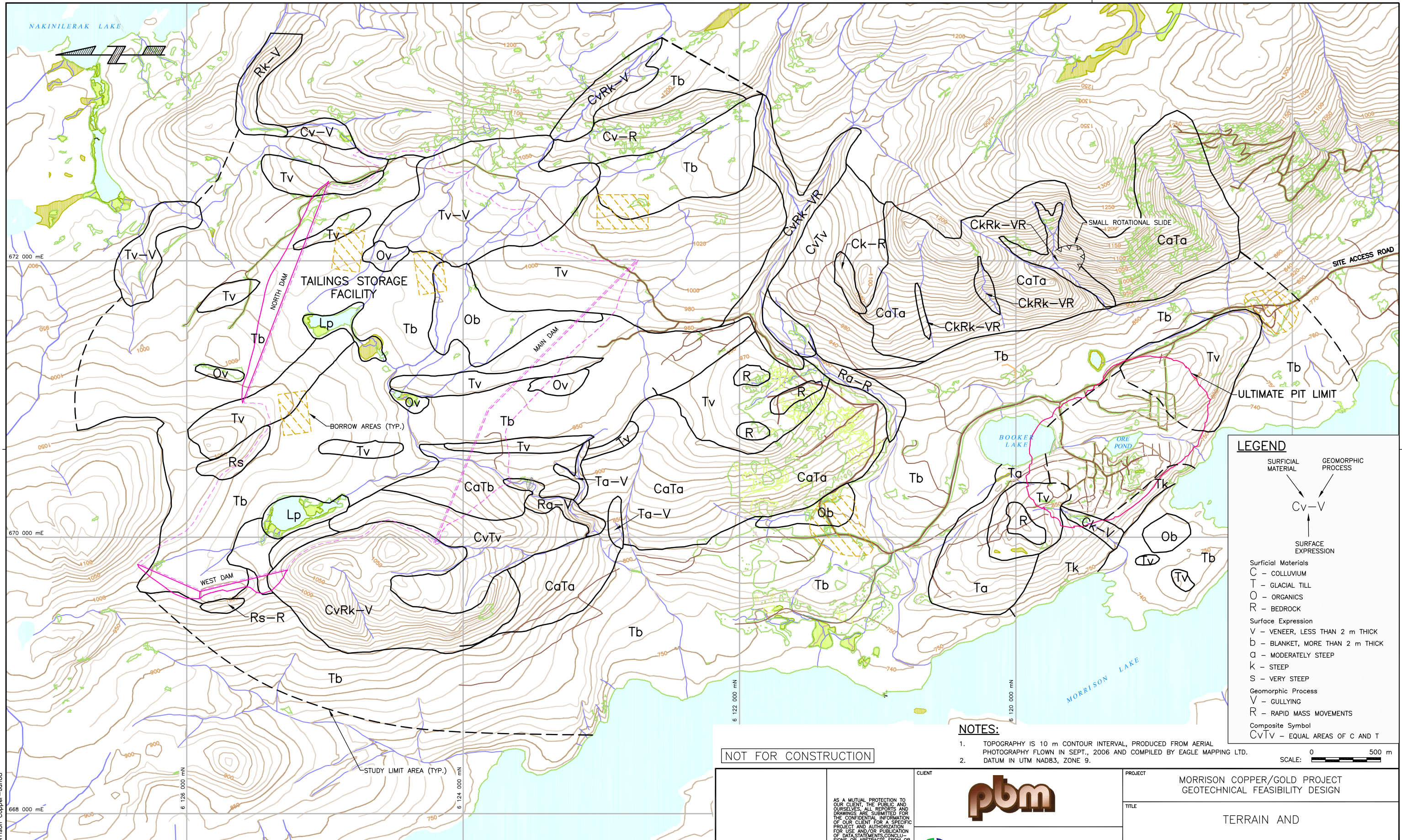

LEGEND

SURFICIAL MATERIAL

↓

Cv-V

↑

SURFACE EXPRESSION

GEOMORPHIC PROCESS

↓

V

↓

R

Surficial Materials
 C - COLLUVIUM
 T - GLACIAL TILL
 O - ORGANICS
 R - BEDROCK

Surface Expression
 V - VENEER, LESS THAN 2 m THICK
 b - BLANKET, MORE THAN 2 m THICK
 Q - MODERATELY STEEP
 k - STEEP
 S - VERY STEEP

Geomorphic Process
 V - GULLYING
 R - RAPID MASS MOVEMENTS

Composite Symbol
 CvTv - EQUAL AREAS OF C AND T

NOTES:

- TOPOGRAPHY IS 10 m CONTOUR INTERVAL, PRODUCED FROM AERIAL PHOTOGRAPHY FLOWN IN SEPT., 2006 AND COMPILED BY EAGLE MAPPING LTD.
- DATUM IN UTM NAD83, ZONE 9.

SCALE: 0 500 m

NOT FOR CONSTRUCTION

| DRAWING NO. | REFERENCE DRAWING | NO. | DATE | ISSUE / REVISION | DRAWN | CHK'D | DESIGN | APP'D |
|-------------|-------------------|--------------|---------------------------------------------------|------------------|-------|-------|--------|-------|
| B | | DEC 6, 2008 | ISSUED WITH GEOTECHNICAL FEASIBILITY STUDY REPORT | | AC | | GA | |
| A | | NOV 17, 2008 | DRAFT FOR CLIENT REVIEW | | AC | | GA | |

AS A MUTUAL PROTECTION TO OUR CLIENT, THE PUBLIC AND OURSELVES, ALL REPORTS AND DRAWINGS ARE SUBMITTED FOR THE CONFIDENTIAL INFORMATION OF OUR CLIENT FOR A SPECIFIC PROJECT AND AUTHORIZATION FOR USE AND/OR PUBLICATION OF DATA STATEMENTS, CONCLUSIONS OR ABSTRACTS FROM OR REGARDING OUR REPORTS AND DRAWINGS IS RESERVED PENDING OUR WRITTEN APPROVAL.

CLIENT



PROJECT

MORRISON COPPER/GOLD PROJECT
 GEOTECHNICAL FEASIBILITY DESIGN

TITLE

TERRAIN AND
 GEOMORPHOLOGY MAP

SCALE AS SHOWN

PROJECT No. M09382 A01

DWG. No. D-1009

REV. B

CANCEL PRINTS BEARING PREVIOUS REVISION

KCB-C-410

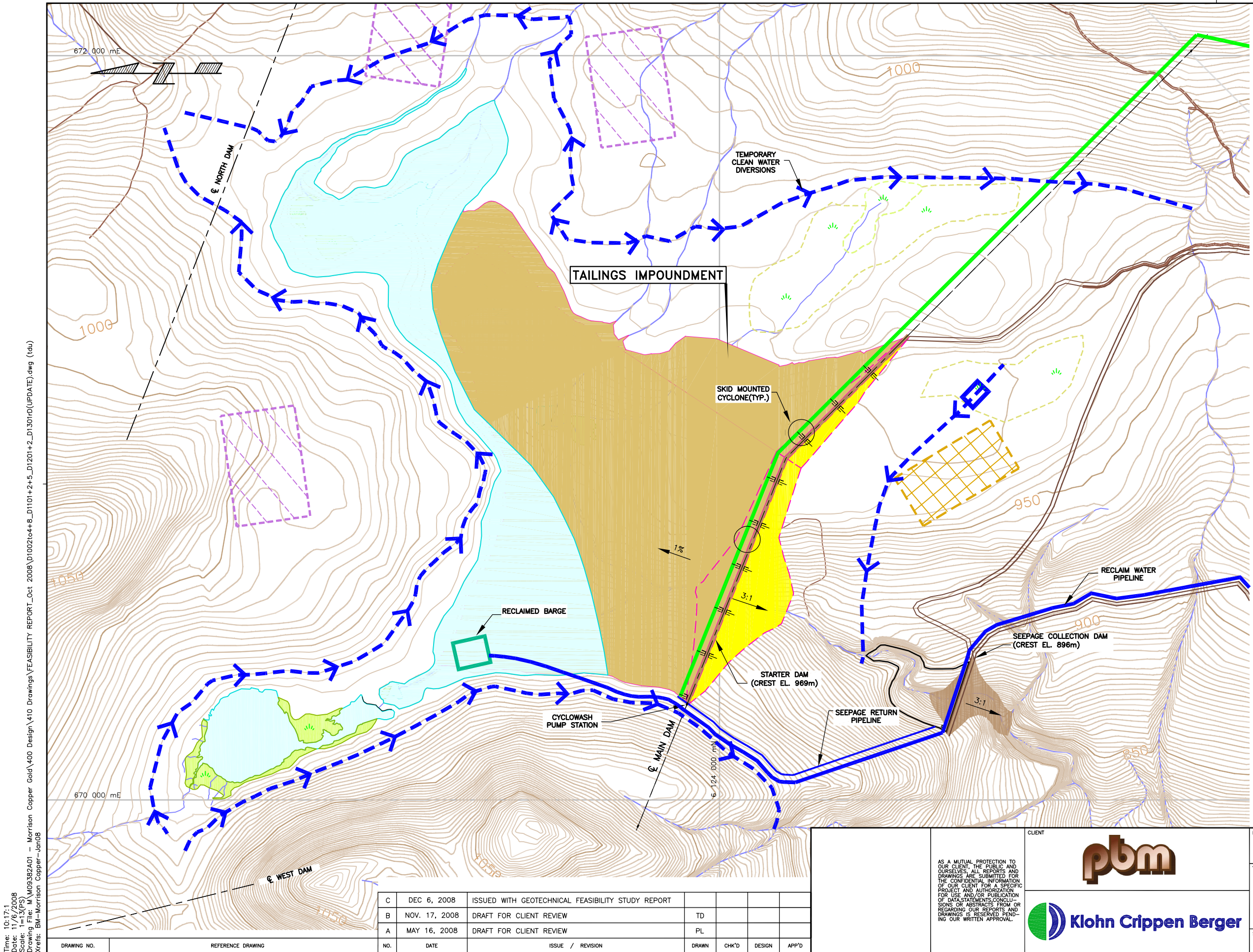

- LEGEND**
- TILL BORROW AREAS
 - ORGANIC STOCKPILE
 - MASHLAND/BOG
 - SEEPAGE COLLECTION DITCH / DIVERSION DITCH
 - WATER POND
 - TAILINGS LINES
 - TAILINGS PUMP HOUSE
 - CONSTRUCTION ACCESS ROADS
 - EXISTING ACCESS ROADS

- NOTES:**
1. TOPOGRAPHY IS 2 m CONTOUR INTERVAL, PRODUCED FROM AERIAL PHOTOGRAPHY FLOWN IN SEP, 2006 AND COMPILED BY EAGLE MAPPING LTD.
 2. DATUM IN UTM NAD83, ZONE 9.

NOT FOR CONSTRUCTION



Time: 10:17:11
 Date: 11/6/2008
 Scale: 1=13(P5)
 Drawing File: M:\M09382A01 - Morrison Copper Gold\400 Design\410 Drawings\FEASIBILITY REPORT_Oct 2008\01002to4+8_D1101+2+5_D1301D(UPDATE).dwg (tda)
 Xrefs: BM-Morrison Copper-Jan08

| NO. | DATE | ISSUE / REVISION | DRAWN | CHK'D | DESIGN | APP'D |
|-----|---------------|---------------------------------------------------|-------|-------|--------|-------|
| C | DEC 6, 2008 | ISSUED WITH GEOTECHNICAL FEASIBILITY STUDY REPORT | | | | |
| B | NOV. 17, 2008 | DRAFT FOR CLIENT REVIEW | | | | TD |
| A | MAY 16, 2008 | DRAFT FOR CLIENT REVIEW | | | | PL |

AS A MUTUAL PROTECTION TO OUR CLIENT, THE PUBLIC AND OURSELVES, ALL REPORTS AND DRAWINGS ARE SUBMITTED FOR THE CONFIDENTIAL INFORMATION OF OUR CLIENT FOR A SPECIFIC PROJECT AND AUTHORIZATION FOR USE AND/OR PUBLICATION OF DATA STATEMENTS, CONCLUSIONS OR ABSTRACTS FROM OR REGARDING OUR REPORTS AND DRAWINGS IS RESERVED PENDING OUR WRITTEN APPROVAL.

CLIENT

| | | | |
|-----------------------------------------------------------------|-------------|----------|------|
| PROJECT | | | |
| MORRISON COPPER/GOLD PROJECT GEOTECHNICAL FEASIBILITY DESIGN | | | |
| TITLE | | | |
| TAILINGS STORAGE FACILITY STARTER DAM - PLAN | | | |
| SCALE | PROJECT No. | DWG. No. | REV. |
| AS SHOWN | M09382 A01 | D-1101 | C |

CANCEL PRINTS BEARING PREVIOUS REVISION

KCB-C-140

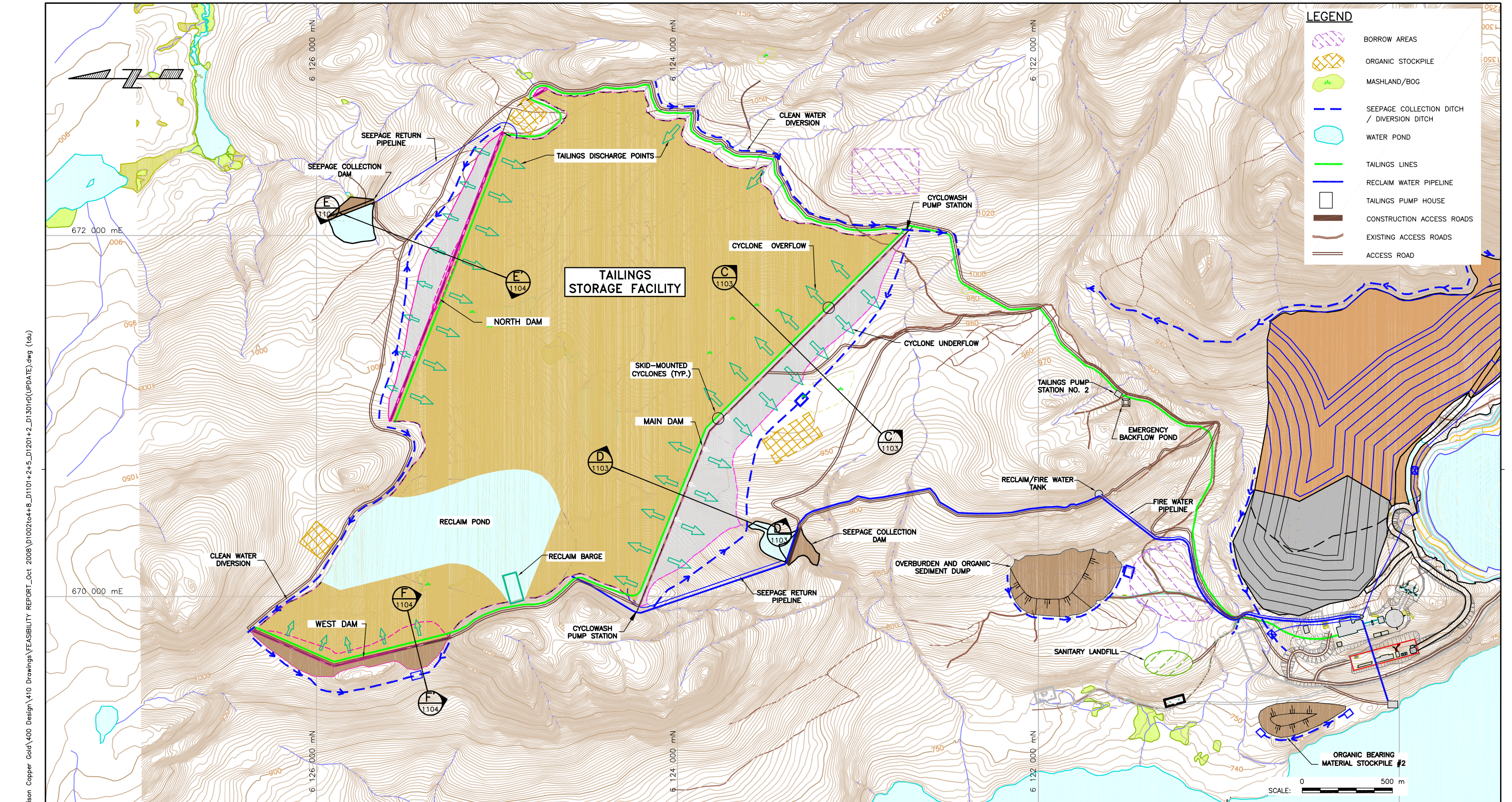

NOT FOR CONSTRUCTION

NOTES:

- TOPOGRAPHY IS 2 m CONTOUR INTERVAL, PRODUCED FROM AERIAL PHOTOGRAPHY FLOWN IN SEP, 2006 AND COMPILED BY EAGLE MAPPING LTD.
- DATUM IN UTM NAD83, ZONE 9.

| NO. | DATE | ISSUE / REVISION | DRAWN | CHK'D | DESIGN | APP'D |
|-----|---------------|---------------------------------------------------|-------|-------|--------|-------|
| D | DEC. 6, 2008 | ISSUED WITH GEOTECHNICAL FEASIBILITY STUDY REPORT | | | | |
| C | DEC. 5, 2008 | ADDRESSES PBM COMMENTS | TD | | TJ | |
| B | NOV. 17, 2008 | DRAFT FOR CLIENT REVIEW | TD | | TJ | |
| A | MAY 16, 2008 | DRAFT FOR CLIENT REVIEW | PL | | TJ | |

AS A MUTUAL PROTECTION TO OUR CLIENT, THE PUBLIC AND OURSELVES, ALL REPORTS AND DRAWINGS ARE SUBMITTED FOR THE CONFIDENTIAL INFORMATION OF OUR CLIENT FOR A SPECIFIC PROJECT AND AUTHORIZATION FOR USE AND/OR PUBLICATION OF DATA STATEMENTS, CONCLUSIONS OR ABSTRACTS FROM OR REGARDING OUR REPORTS AND DRAWINGS IS RESERVED PENDING OUR WRITTEN APPROVAL.

CLIENT



PROJECT: MORRISON COPPER/GOLD PROJECT
 GEOTECHNICAL FEASIBILITY DESIGN

TITLE: TAILINGS STORAGE FACILITY
 ULTIMATE DAM - PLAN

| | | | |
|-----------------|------------------------|-----------------|--------|
| SCALE: AS SHOWN | PROJECT No. M09382 A01 | DWG. No. D-1102 | REV. D |
|-----------------|------------------------|-----------------|--------|

CANCEL PRINTS BEARING PREVIOUS REVISION

Time: 10:17:1
 Date: 11/6/2008
 Scale: 1=13(P5)
 Drawing File: M:\M09382A01 - Morrison Copper Gold\400 Design\410 Drawings\FEASIBILITY REPORT_Oct 2008\01002to4+8_D1101+2+5_D1301D(UPDATE).dwg (tda)
 Xrefs: BM-Morrison Copper-Jan08

KCB-C-140

Time: 14:59:7
 Date: 12/5/2008
 Scale: 1=13.3(FS)
 Drawing File: M:\M09382A01 - Morrison Copper Gold\400 Design\410 Drawings\FEASIBILITY REPORT_Oct 2008\01005to7+D1103to4rD(UPDATE).dwg (achung)

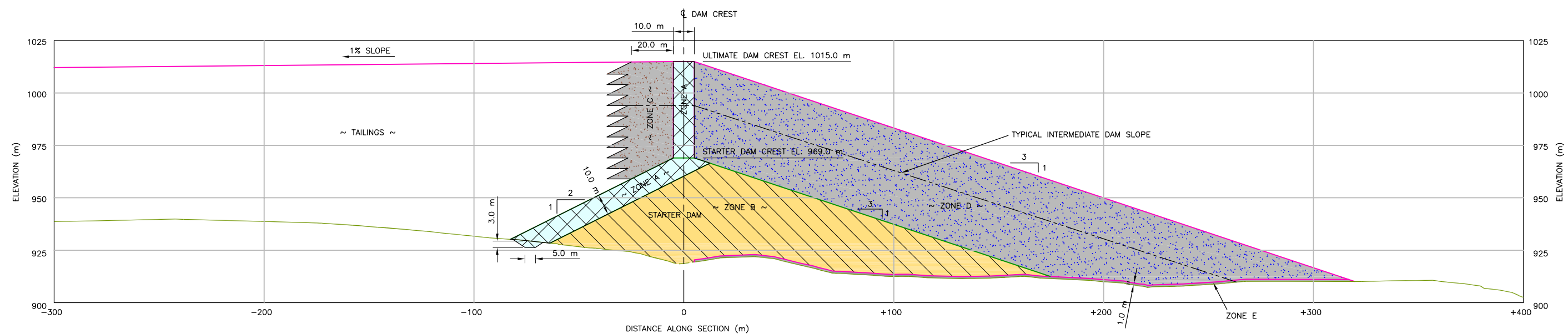

SECTION C ULTIMATE MAIN DAM
1102

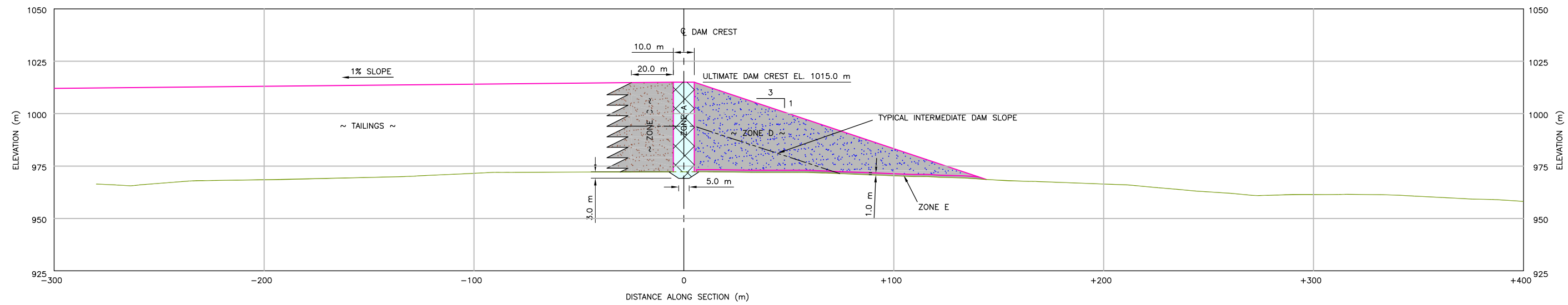

SECTION D ULTIMATE MAIN DAM
1102

- LEGEND**
- ZONE A - LOW PERMEABILITY TILL CORE
 - ZONE B - RANDOM FILL
 - ZONE C - UPSTREAM CYCLONED SAND
 - ZONE D - DOWNSTREAM CYCLONED SAND
 - ZONE E - SAND AND GRAVEL BLANKET DRAIN

NOT FOR CONSTRUCTION



| NO. | DATE | ISSUE / REVISION | DRAWN | CHK'D | DESIGN | APP'D |
|-----|---------------|---------------------------------------------------|-------|-------|--------|-------|
| C | DEC 6, 2008 | ISSUED WITH GEOTECHNICAL FEASIBILITY STUDY REPORT | | | | |
| B | NOV. 17, 2008 | DRAFT FOR CLIENT REVIEW | TD | | TJ | |
| A | MAY 16, 2008 | DRAFT FOR CLIENT REVIEW | PL | | TJ | |

AS A MUTUAL PROTECTION TO OUR CLIENT, THE PUBLIC AND OURSELVES, ALL REPORTS AND DRAWINGS ARE SUBMITTED FOR THE CONFIDENTIAL INFORMATION OF OUR CLIENT FOR A SPECIFIC PROJECT AND AUTHORIZATION FOR USE AND/OR PUBLICATION OF DATA STATEMENTS, CONCLUSIONS OR ABSTRACTS FROM OR REGARDING OUR REPORTS AND DRAWINGS IS RESERVED PENDING OUR WRITTEN APPROVAL.



| | | | |
|----------------------------------------------------------------------------|---------------------------|--------------------|-----------|
| PROJECT MORRISON COPPER/GOLD PROJECT GEOTECHNICAL FEASIBILITY DESIGN | | | |
| TITLE TAILINGS STORAGE FACILITY ULTIMATE DAM SECTIONS MAIN DAM | | | |
| SCALE AS SHOWN | PROJECT No. M09382 A01 | DWG. No. D-1103 | REV. C |

| | |
|-------------|-------------------|
| DRAWING NO. | REFERENCE DRAWING |
|-------------|-------------------|

CANCEL PRINTS BEARING PREVIOUS REVISION

Time: 10:17:11
 Date: 11/6/2008
 Scale: 1=13(P)
 Drawing File: M:\M09382A01 - Morrison Copper Gold\400 Design\410 Drawings\FEASIBILITY REPORT_Oct 2008\01002to4+8_D1101+2+5_D1301D(UPDATE).dwg (tda)
 Xrefs: BM-Morrison Copper-Jan08

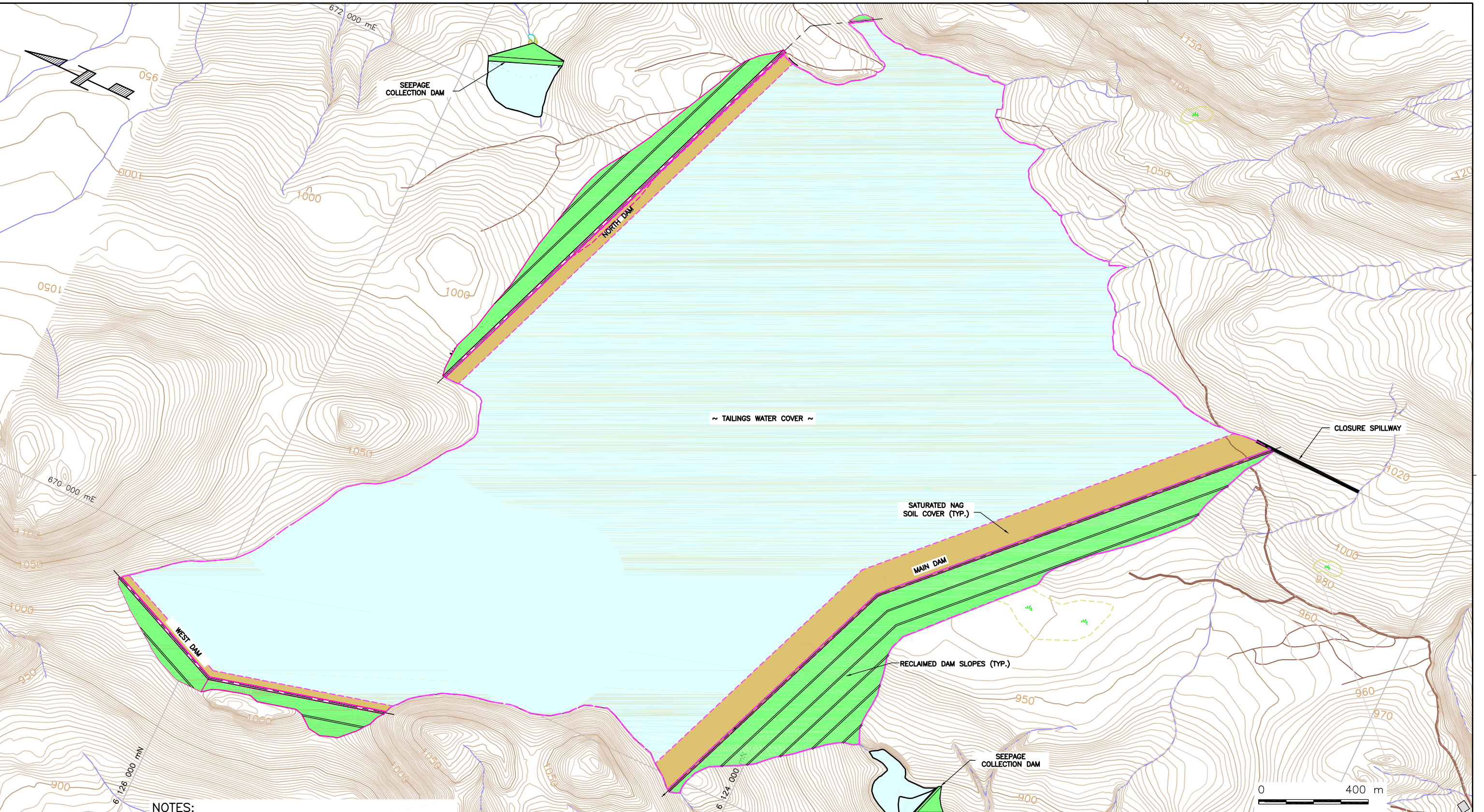

NOTES:

1. TOPOGRAPHY IS 2 m CONTOUR INTERVAL, PRODUCED FROM AERIAL PHOTOGRAPHY FLOWN IN SEP, 2006 AND COMPILED BY EAGLE MAPPING LTD.
2. DATUM IN UTM NAD83, ZONE 9.

NOT FOR CONSTRUCTION

| NO. | DATE | ISSUE / REVISION | DRAWN | CHK'D | DESIGN | APP'D |
|-----|--------------|---------------------------------------------------|-------|-------|--------|-------|
| C | DEC. 6, 2008 | ISSUED WITH GEOTECHNICAL FEASIBILITY STUDY REPORT | | | | |
| B | DEC. 3, 2008 | DRAFT FOR CLIENT REVIEW | | | TJ | |
| A | MAY 16, 2008 | DRAFT FOR CLIENT REVIEW | | | TJ | |

| DRAWING NO. | REFERENCE DRAWING |
|-------------|-------------------|
| | |

AS A MUTUAL PROTECTION TO OUR CLIENT, THE PUBLIC AND OURSELVES, ALL REPORTS AND DRAWINGS ARE SUBMITTED FOR THE CONFIDENTIAL INFORMATION OF OUR CLIENT FOR A SPECIFIC PROJECT AND AUTHORIZATION FOR USE AND/OR PUBLICATION OF DATA STATEMENTS, CONCLUSIONS OR ABSTRACTS FROM OR REGARDING OUR REPORTS AND DRAWINGS IS RESERVED PENDING OUR WRITTEN APPROVAL.

CLIENT



| | | | |
|-----------------------------------------------------------------|-------------|----------|------|
| PROJECT | | | |
| MORRISON COPPER/GOLD PROJECT GEOTECHNICAL FEASIBILITY DESIGN | | | |
| TITLE | | | |
| TAILINGS STORAGE FACILITY CLOSURE PLAN | | | |
| SCALE | PROJECT No. | DWG. No. | REV. |
| AS SHOWN | M09382 A01 | D-1105 | C |

CANCEL PRINTS BEARING PREVIOUS REVISION

KCB-C-1105

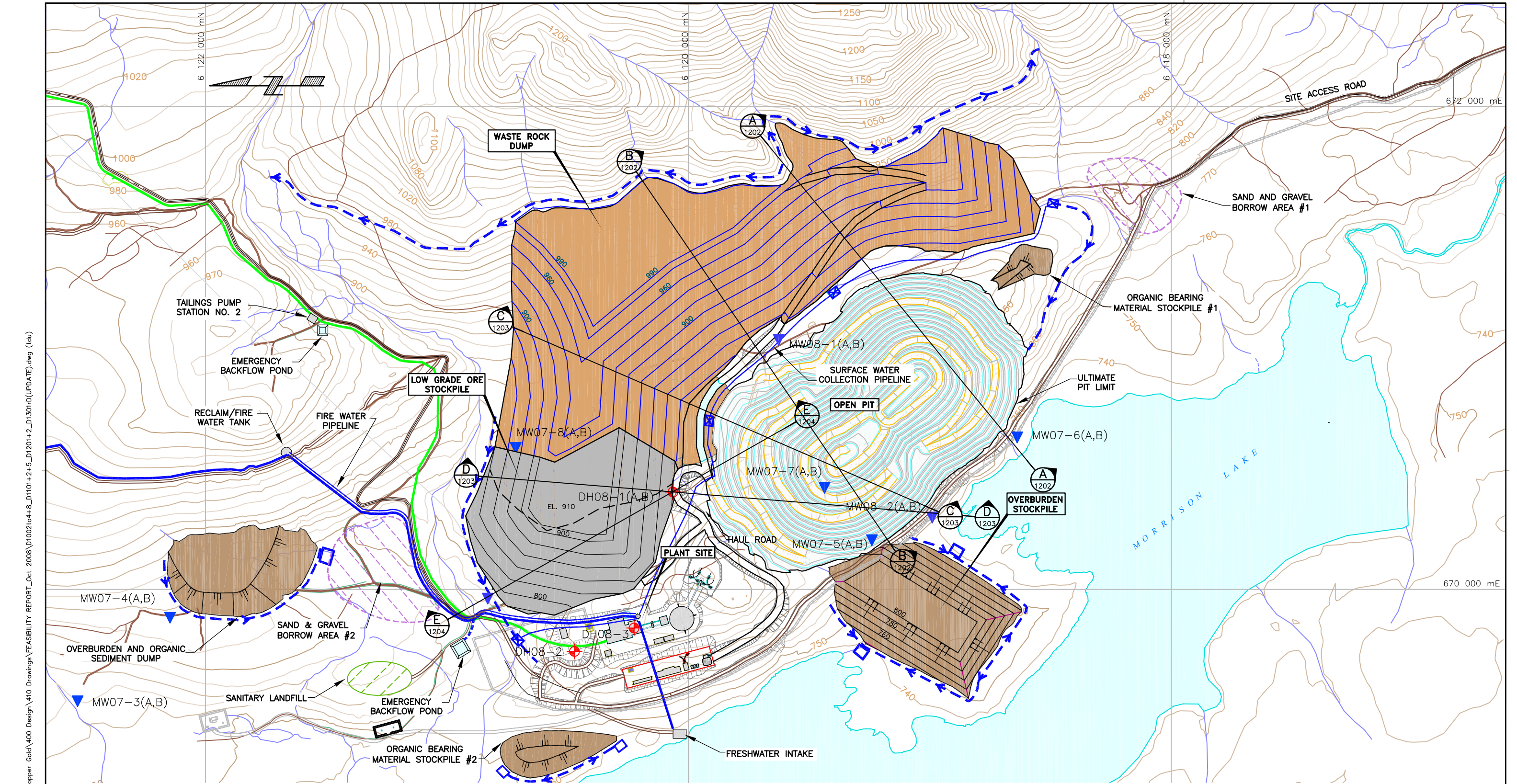

Time: 10:17:11
 Date: 11/6/2008
 Scale: 1=133(FS)
 Drawing File: M:\M09382A01 - Morrison Copper Gold\400 Design\410 Drawings\FEASIBILITY REPORT_Oct 2008\01002to4+8_D1101+2+5_D1301D(UPDATE).dwg (tda)
 Xrefs: BM-Morrison Copper-Jan08

| LEGEND | |
|--------|------------------------------------|
| | TAILINGS LINE |
| | WATER PIPELINE |
| | DITCH |
| | SITE ACCESS ROAD |
| | HAUL ROAD |
| | SEDIMENT POND |
| | MW08-3(A,B) RESCAN MONITORING WELL |
| | DH08-1(A,B) DRILL HOLES (2008) |
| | PUMPING SUMP |

- NOTES:**
- TOPOGRAPHY IS 10 m CONTOUR INTERVAL, PRODUCED FROM AERIAL PHOTOGRAPHY FLOWN IN SEP, 2006 AND COMPILED BY EAGLE MAPPING LTD.
 - DATUM IN UTM NAD83, ZONE 9.
 - PLANT SITE LAYOUT PROVIDED BY WARDROP (NOV. 4, 2008).

| NO. | DATE | ISSUE / REVISION | DRAWN | CHK'D | DESIGN | APP'D |
|-----|--------------|---------------------------------------------------|-------|-------|--------|-------|
| D | DEC 6, 2008 | ISSUED WITH GEOTECHNICAL FEASIBILITY STUDY REPORT | | | | |
| C | DEC 4, 2008 | ADDRESSES PBM COMMENTS | | | TJ | |
| B | NOV 19, 2008 | DRAFT FOR CLIENT REVIEW | | | TJ | |
| A | APR 18, 2008 | ISSUED FOR CLIENT REVIEW | | | TJ | |

NOT FOR CONSTRUCTION

SCALE: 0 400 m

| | |
|--------------------|----------------------------------------------------------------------------|
| CLIENT | PROJECT MORRISON COPPER/GOLD PROJECT GEOTECHNICAL FEASIBILITY DESIGN |
| | TITLE WASTE DUMPS AND TEMPORARY STOCKPILES END OF OPEN PIT |
| SCALE AS SHOWN | PROJECT No. M09382 A01 |
| DWG. No. D-1201 | REV. D |

CANCEL PRINTS BEARING PREVIOUS REVISION

KCB-C-100

Time: 10:17:11
 Date: 11/6/2008
 Scale: 1=133(FS)
 Drawing File: M:\M09382A01 - Morrison Copper Gold\400 Design\410 Drawings\FEASIBILITY REPORT_Oct 2008\01002to4+8_D1101+2+5_D1201+2_D1301D(UPDATE).dwg (tda)
 Xrefs: BM-Morrison Copper-Jan08

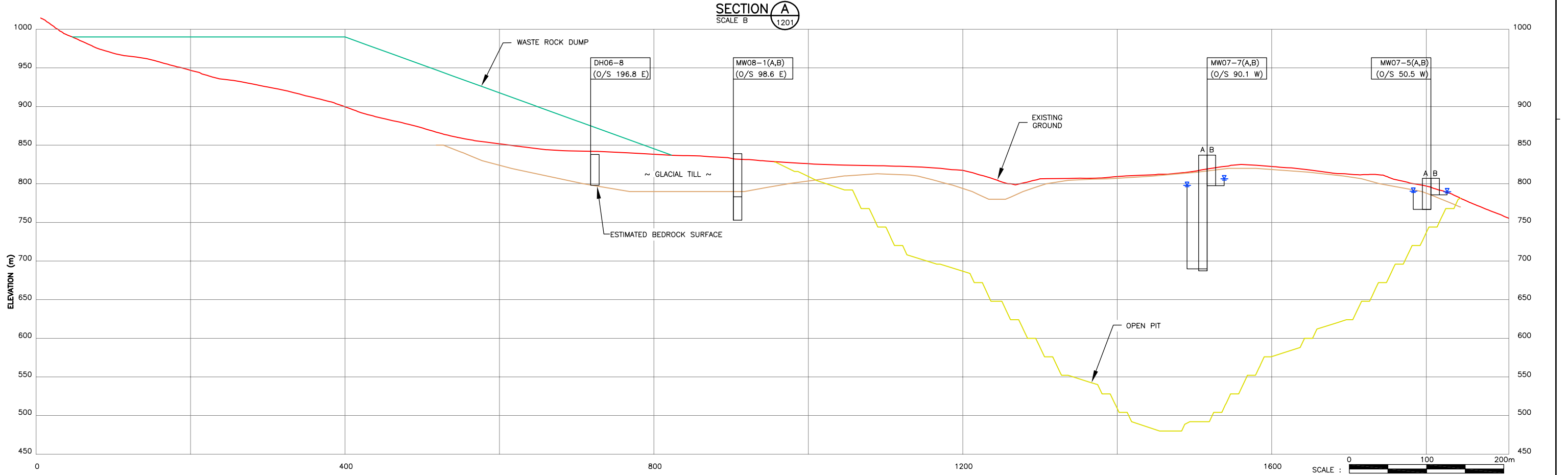
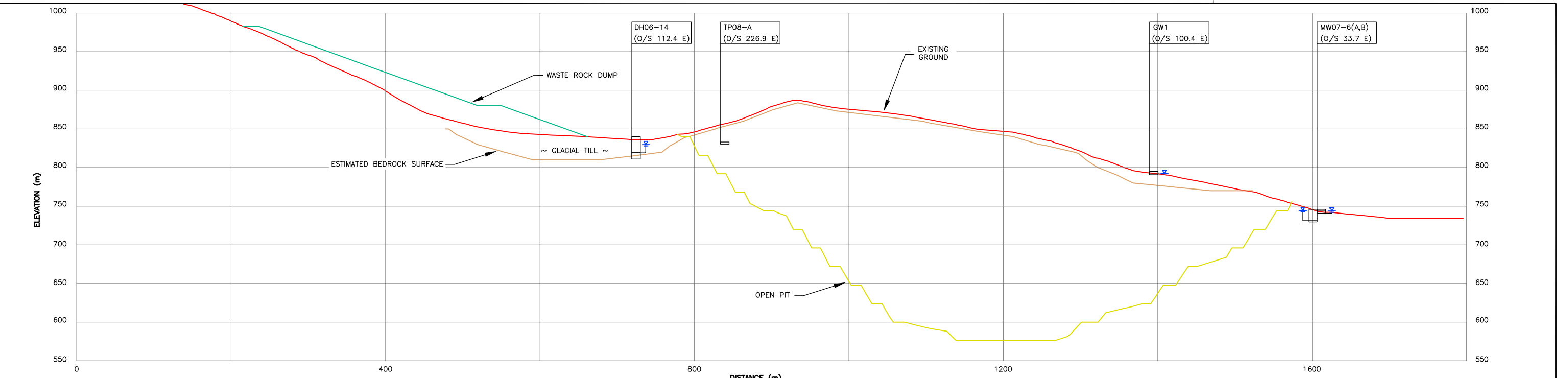

NOTES:
 FOR DETAILED SOIL STRATIGRAPHY LOGS,
 SEE FEASIBILITY REPORT APPENDIX II, III AND IV.

NOT FOR CONSTRUCTION

| NO. | DATE | ISSUE / REVISION | DRAWN | CHK'D | DESIGN | APP'D |
|-----|---------------|---------------------------------------------------|-------|-------|--------|-------|
| C | DEC 6, 2008 | ISSUED WITH GEOTECHNICAL FEASIBILITY STUDY REPORT | | | | |
| B | DEC 4, 2008 | ADDRESSES PBM COMMENTS | TD | | TJ | |
| A | NOV. 24, 2008 | ISSUED FOR CLIENT REVIEW | PL | | TJ | |

| DRAWING NO. | REFERENCE DRAWING |
|-------------|-------------------|
| | |

SECTION B
 SCALE B
 1201

AS A MUTUAL PROTECTION TO OUR CLIENT, THE PUBLIC AND OURSELVES, ALL REPORTS AND DRAWINGS ARE SUBMITTED FOR THE CONFIDENTIAL INFORMATION OF OUR CLIENT FOR A SPECIFIC PROJECT AND AUTHORIZATION FOR USE AND/OR PUBLICATION OF DATA STATEMENTS, CONCLUSIONS OR ABSTRACTS FROM OR REGARDING OUR REPORTS AND DRAWINGS IS RESERVED PENDING OUR WRITTEN APPROVAL.



| | | | |
|----------------------------------------------------------------------------|---------------------------|--------------------|-----------|
| PROJECT MORRISON COPPER/GOLD PROJECT GEOTECHNICAL FEASIBILITY DESIGN | | | |
| TITLE WASTE DUMPS AND TEMPORARY STOCKPILES CROSS-SECTIONS A AND B | | | |
| SCALE AS SHOWN | PROJECT No. M09382 A01 | DWG. No. D-1202 | REV. C |

CANCEL PRINTS BEARING PREVIOUS REVISION

Time: 10:17:11
 Date: 11/6/2008
 Scale: 1=13.3(FS)
 Drawing File: M:\M09382A01 - Morrison Copper Gold\400 Design\410 Drawings\FEASIBILITY REPORT_Oct 2008\01002to4+8_D1101+2+5_D1201+2_D1301D(UPDATE).dwg (tda)
 Xrefs: BM-Morrison Copper-Jan08

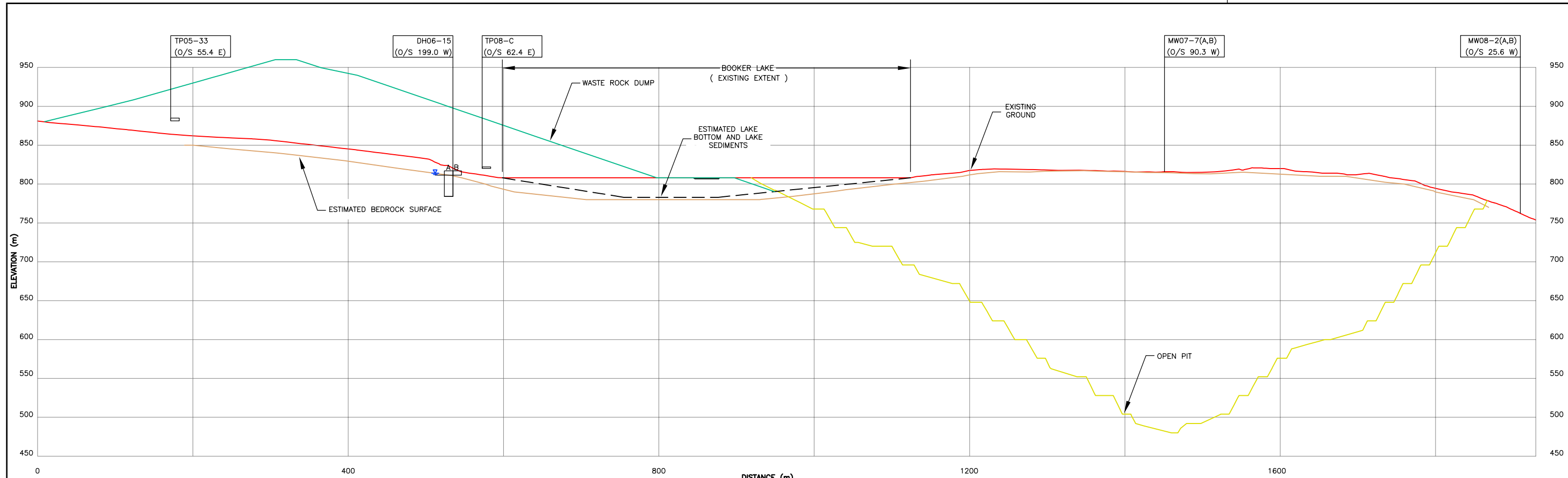

SECTION C
SCALE 1:201

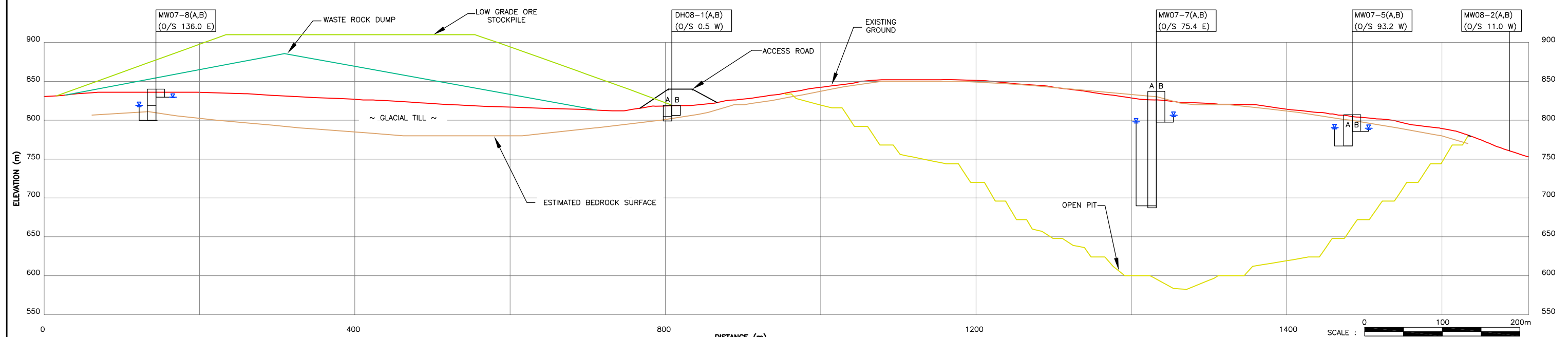

SECTION D
SCALE 1:201

NOTES:

FOR DETAILED SOIL STRATIGRAPHY LOGS, SEE FEASIBILITY REPORT APPENDIX II, III AND IV.

NOT FOR CONSTRUCTION

| NO. | DATE | ISSUE / REVISION | DRAWN | CHK'D | DESIGN | APP'D |
|-----|---------------|---------------------------------------------------|-------|-------|--------|-------|
| C | DEC 6, 2008 | ISSUED WITH GEOTECHNICAL FEASIBILITY STUDY REPORT | | | | |
| B | DEC 4, 2008 | ADDRESSES PBM COMMENTS | TD | | TJ | |
| A | NOV. 24, 2008 | ISSUED FOR CLIENT REVIEW | PL | | TJ | |

AS A MUTUAL PROTECTION TO OUR CLIENT, THE PUBLIC AND OURSELVES, ALL REPORTS AND DRAWINGS ARE SUBMITTED FOR THE CONFIDENTIAL INFORMATION OF OUR CLIENT FOR A SPECIFIC PROJECT AND AUTHORIZATION FOR USE AND/OR PUBLICATION OF DATA STATEMENTS, CONCLUSIONS OR ABSTRACTS FROM OR REGARDING OUR REPORTS AND DRAWINGS IS RESERVED PENDING OUR WRITTEN APPROVAL.



| | | | |
|----------------------------------------------------------------------------|---------------------------|--------------------|-----------|
| PROJECT MORRISON COPPER/GOLD PROJECT GEOTECHNICAL FEASIBILITY DESIGN | | | |
| TITLE WASTE DUMP AND TEMPORARY STOCKPILES CROSS-SECTIONS C AND D | | | |
| SCALE AS SHOWN | PROJECT No. M09382 A01 | DWG. No. D-1203 | REV. C |

CANCEL PRINTS BEARING PREVIOUS REVISION

Time: 10:17:1
 Date: 11/6/2008
 Scale: 1=13(P)
 Drawing File: M:\M09382A01 - Morrison Copper Gold\400 Design\410 Drawings\FEASIBILITY REPORT_Oct 2008\01002to4+8_D1101+2_5_D1201+2_D1301D(UPDATE).dwg (td)
 Xrefs: BM-Morrison Copper-Jan08

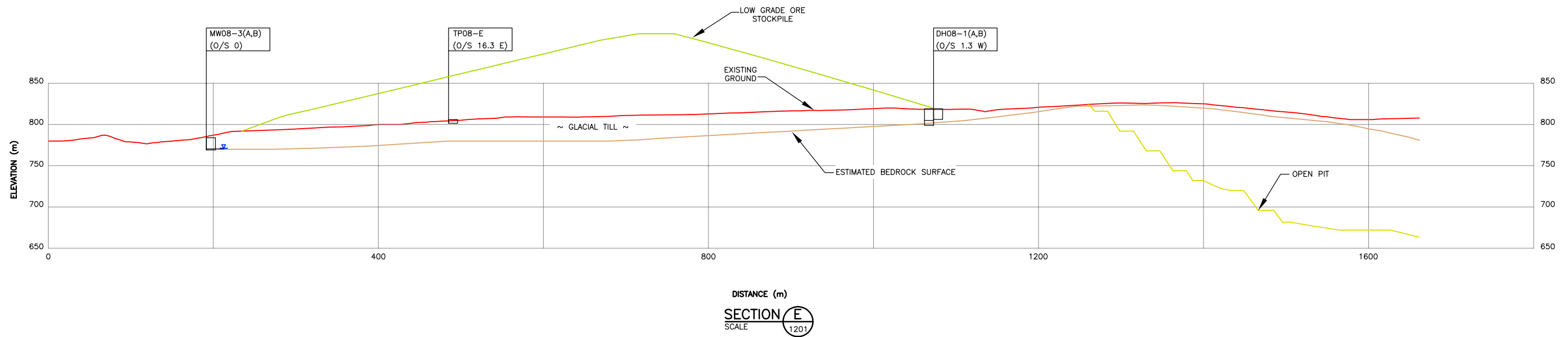

SECTION E
SCALE 1:201

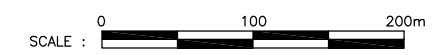

NOT FOR CONSTRUCTION

NOTES:

FOR DETAILED SOIL STRATIGRAPHY LOGS,
SEE FEASIBILITY REPORT APPENDIX II, III AND IV.

| NO. | DATE | ISSUE / REVISION | DRAWN | CHK'D | DESIGN | APP'D |
|-----|--------------|---------------------------------------------------|-------|-------|--------|-------|
| C | DEC 4, 2008 | ISSUED WITH GEOTECHNICAL FEASIBILITY STUDY REPORT | | | | |
| B | DEC 4, 2008 | ADDRESSES PBM COMMENTS | | TD | TJ | |
| A | NOV 24, 2008 | ISSUED FOR CLIENT REVIEW | | PL | TJ | |

AS A MUTUAL PROTECTION TO OUR CLIENT, THE PUBLIC AND OURSELVES, ALL REPORTS AND DRAWINGS ARE SUBMITTED FOR THE CONFIDENTIAL INFORMATION OF OUR CLIENT FOR A SPECIFIC PROJECT AND AUTHORIZATION FOR USE AND/OR PUBLICATION OF DATA STATEMENTS, CONCLUSIONS OR ABSTRACTS FROM OR REGARDING OUR REPORTS AND DRAWINGS IS RESERVED PENDING OUR WRITTEN APPROVAL.

CLIENT



| | | | |
|----------------------------------------------------------------------------|---------------------------|--------------------|-----------|
| PROJECT MORRISON COPPER/GOLD PROJECT GEOTECHNICAL FEASIBILITY DESIGN | | | |
| TITLE WASTE DUMP AND TEMPORARY STOCKPILES CROSS-SECTION E | | | |
| SCALE AS SHOWN | PROJECT No. M09382 A01 | DWG. No. D-1204 | REV. C |

CANCEL PRINTS BEARING PREVIOUS REVISION

KCB-C-MJD

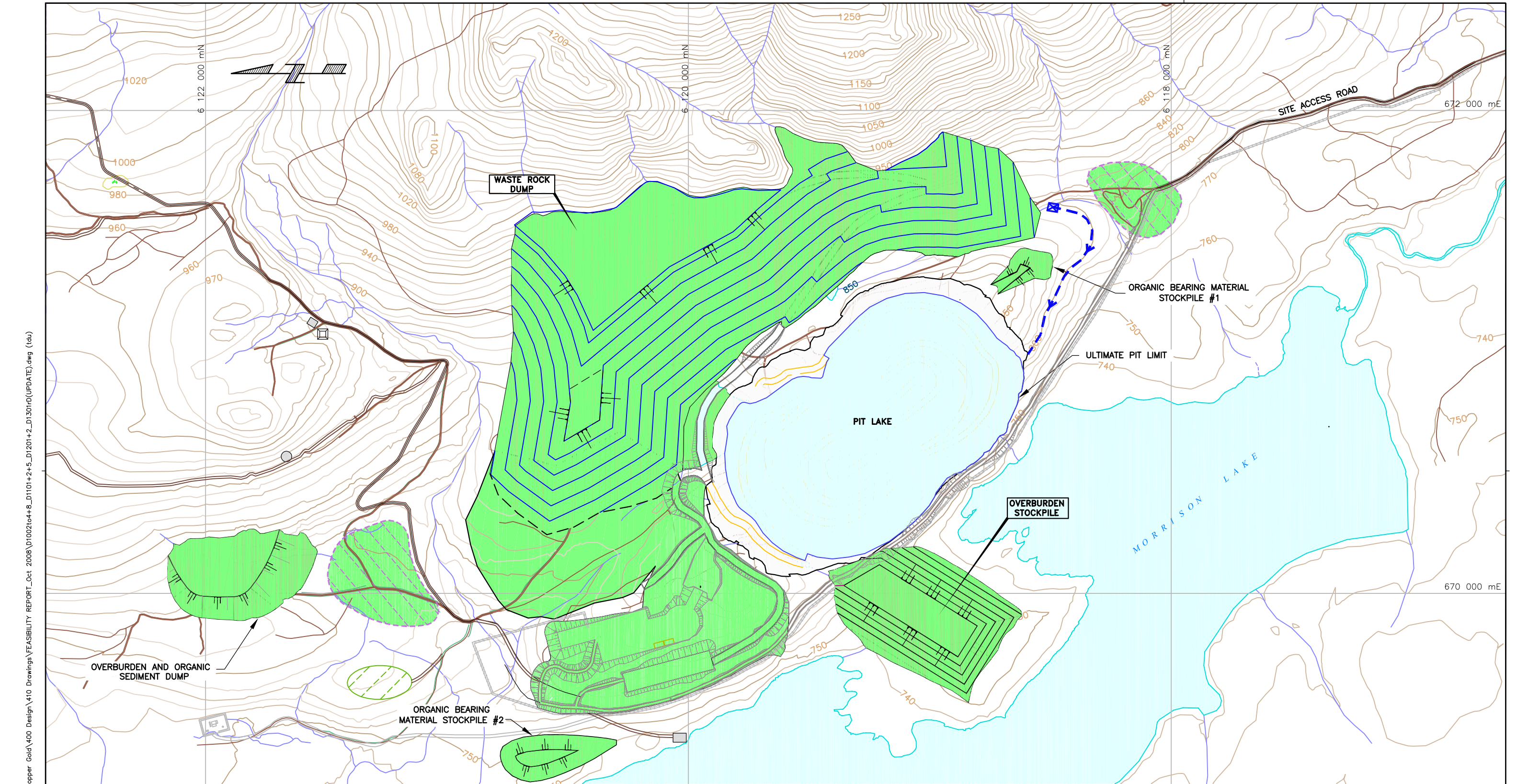

LEGEND
 RECLAIMED SURFACES
 DITCH

NOTES:
 1. TOPOGRAPHY IS 10 m CONTOUR INTERVAL, PRODUCED FROM AERIAL PHOTOGRAPHY FLOWN IN SEP, 2006 AND COMPILED BY EAGLE MAPPING LTD.
 2. DATUM IN UTM NAD83, ZONE 9.
 3. PLANT SITE LAYOUT PROVIDED BY WARDROP (NOV. 4, 2008).

NOT FOR CONSTRUCTION

SCALE: 0 400 m

Time: 10:17:1
 Date: 11/6/2008
 Scale: 1=1:3(P5)
 Drawing File: M:\M09382A01 - Morrison Copper Gold\400 Design\Copper Gold\Drawings\FEASIBILITY REPORT_Oct 2008\01002to4+8_D1101+2+5_D1201+2_D1301D(UPDATE).dwg (td)
 Xrefs: BM-Morrison Copper-Jan08

| NO. | DATE | ISSUE / REVISION | DRAWN | CHK'D | DESIGN | APP'D |
|-----|---------------|---------------------------------------------------|-------|-------|--------|-------|
| C | DEC 6, 2008 | ISSUED WITH GEOTECHNICAL FEASIBILITY STUDY REPORT | | | | |
| B | NOV. 24, 2008 | DRAFT FOR CLIENT REVIEW | TD | | TJ | |
| A | MAY 16, 2008 | DRAFT FOR CLIENT REVIEW | PL | | | |

AS A MUTUAL PROTECTION TO OUR CLIENT, THE PUBLIC AND OURSELVES, ALL REPORTS AND DRAWINGS ARE SUBMITTED FOR THE CONFIDENTIAL INFORMATION OF OUR CLIENT FOR A SPECIFIC PROJECT AND AUTHORIZATION FOR USE AND/OR PUBLICATION OF DATA STATEMENTS, CONCLUSIONS OR ABSTRACTS FROM OR REGARDING OUR REPORTS AND DRAWINGS IS RESERVED PENDING OUR WRITTEN APPROVAL.



| | | | |
|-----------------------------------------------------------------|-------------|----------|------|
| PROJECT | | | |
| MORRISON COPPER/GOLD PROJECT GEOTECHNICAL FEASIBILITY DESIGN | | | |
| TITLE | | | |
| WASTE DUMPS AND TEMPORARY STOCKPILES CLOSURE PLAN | | | |
| SCALE | PROJECT No. | DWG. No. | REV. |
| AS SHOWN | M09382 A01 | D-1205 | C |

CANCEL PRINTS BEARING PREVIOUS REVISION

Time: 15:22:14
 Date: 12/15/2008
 Scale: 1=113(P)
 Drawing File: M:\M09382A01 - Morrison Copper Gold\400 Design\400 Drawings\FEASIBILITY REPORT_Oct 2008\M09382A01-D-1201&66B.dwg (p1e)
 Xrefs: BW-Morrison Copper-Jan08

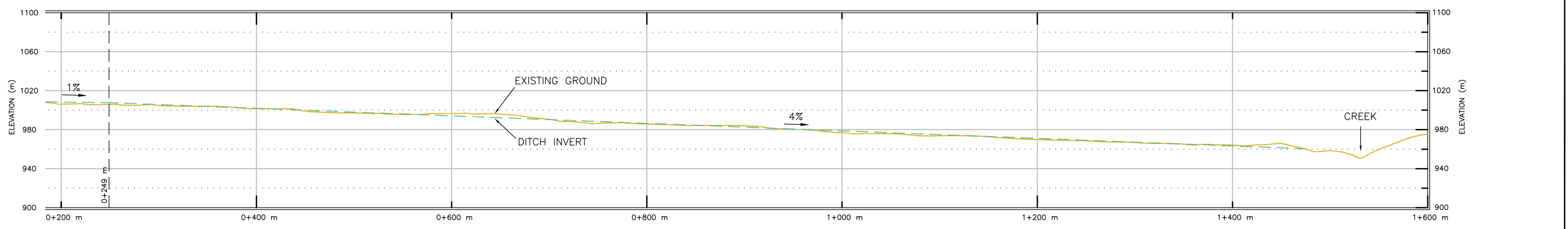
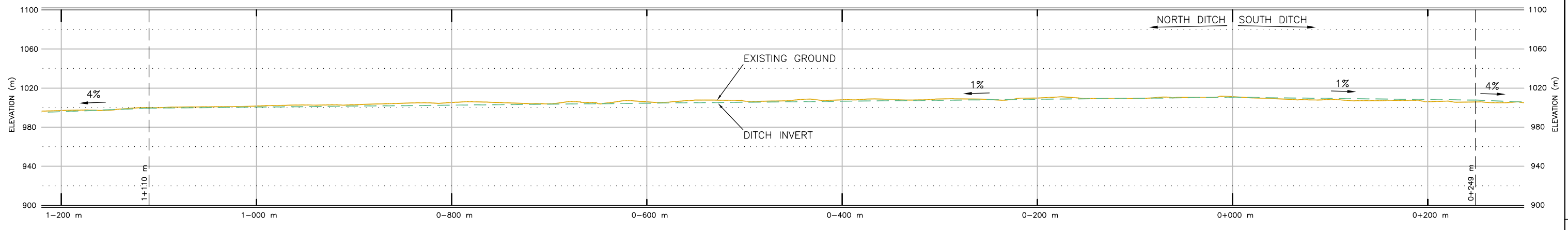
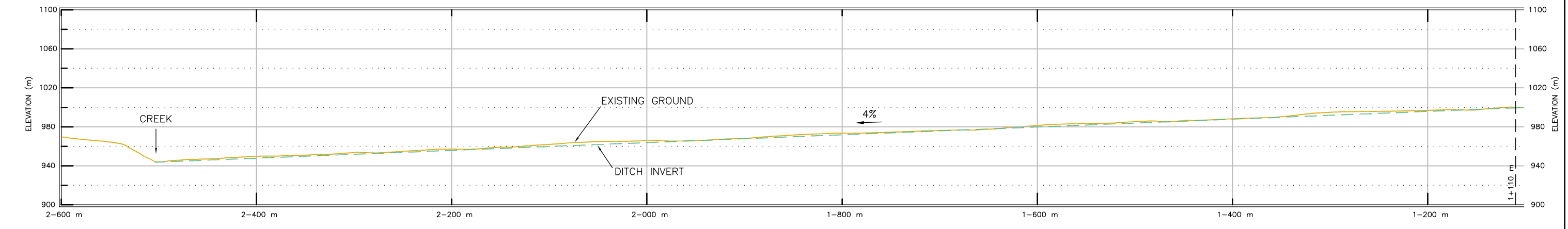

PROFILE

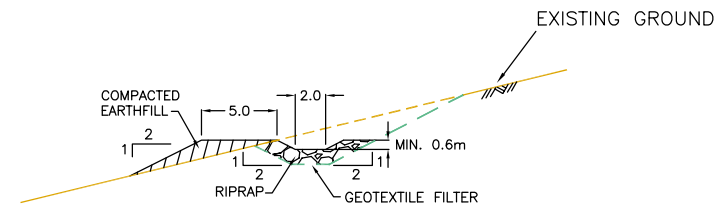

TYPICAL CROSS SECTION
SCALE : NONE

- NOTES:**
- SEE DRAWING D-1201 FOR LOCATION OF DITCH.
 - DITCH PROFILE SHOWS AVERAGE GRADE. ACTUAL GRADE MAY VARY, UP TO MAXIMUM 5%, TO SUITE TOPOGRAPHY.

NOT FOR CONSTRUCTION



| NO. | DATE | ISSUE / REVISION | DRAWN | CHK'D | DESIGN | APP'D |
|-----|---------------|---------------------------------------------------|-------|-------|--------|-------|
| B | DEC. 5, 2008 | ISSUED WITH GEOTECHNICAL FEASIBILITY STUDY REPORT | PL | | TJ | |
| A | NOV. 24, 2008 | DRAFT FOR CLIENT REVIEW | TD | | | |

AS A MUTUAL PROTECTION TO OUR CLIENT, THE PUBLIC AND OURSELVES, ALL REPORTS AND DRAWINGS ARE SUBMITTED FOR THE CONFIDENTIAL INFORMATION OF OUR CLIENT FOR A SPECIFIC PROJECT AND AUTHORIZATION FOR USE AND/OR PUBLICATION OF DATA STATEMENTS, CONCLUSIONS OR ABSTRACTS FROM OR REGARDING OUR REPORTS AND DRAWINGS IS RESERVED PENDING OUR WRITTEN APPROVAL.



| | | | |
|----------------------------------------------------------------------------|---------------------------|--------------------|-----------|
| PROJECT MORRISON COPPER GOLD PROJECT GEOTECHNICAL FEASIBILITY DESIGN | | | |
| TITLE WASTE DUMPS AND TEMPORARY STOCKPILES DIVERSION DITCH PROFILE | | | |
| SCALE AS SHOWN | PROJECT No. M09382 A01 | DWG. No. D-1206 | REV. B |

CANCEL PRINTS BEARING PREVIOUS REVISION

KCB-C-MD

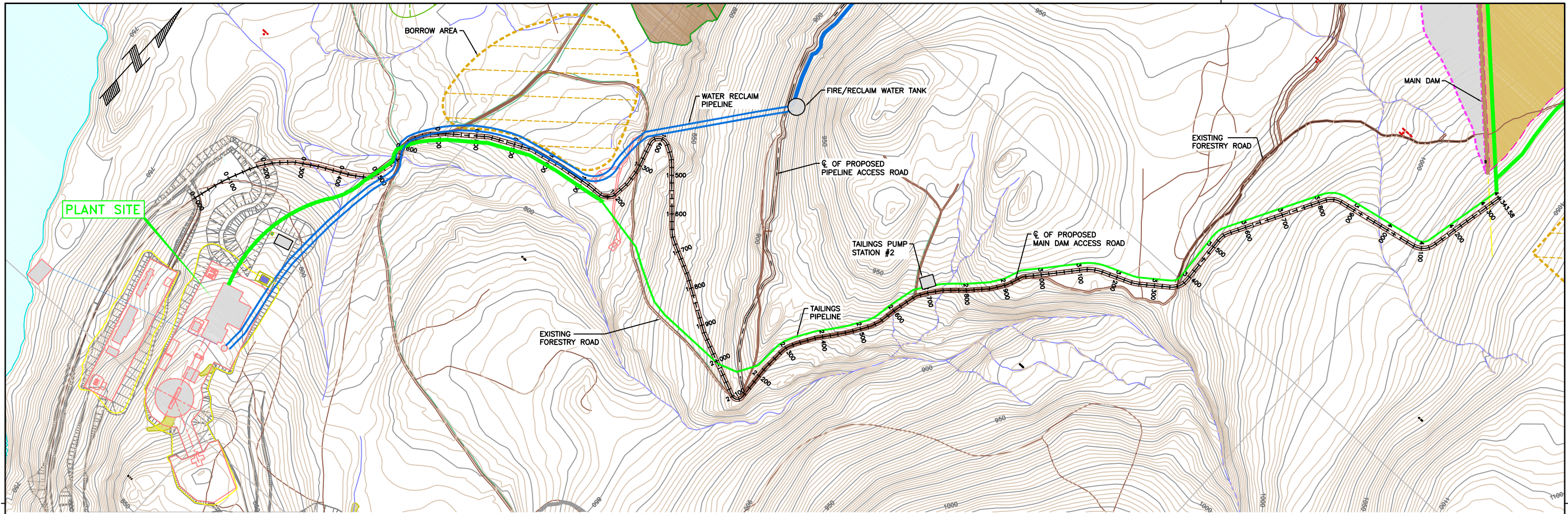

PLAN
1:5000

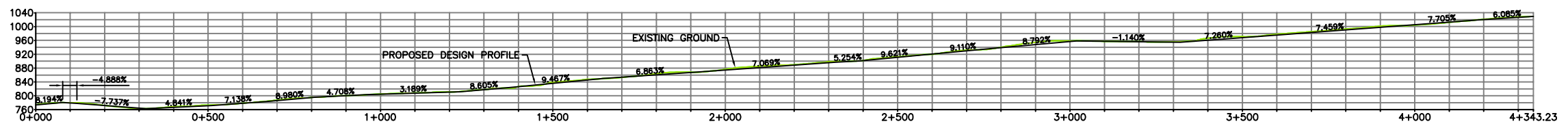

PROFILE
1:7500H/1:7500V

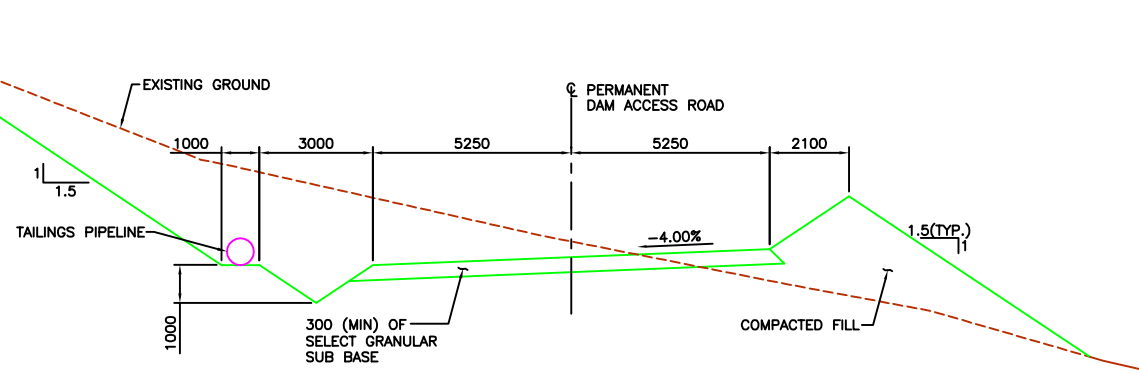

TYPICAL DAM ACCESS ROAD SECTION
1:100

NOTES:

1. TOPOGRAPHY IS 10 m CONTOUR INTERVAL, PRODUCED FROM AERIAL PHOTOGRAPHY FLOWN IN SEP, 2006 AND COMPILED BY EAGLE MAPPING LTD
2. DATUM IN UTM NAD83, ZONE 9.
3. PLANT SITE LAYOUT PROVIDED BY WARDROP (NOV 4, 2008).
4. ALIGNMENT AND PROFILE ARE APPROXIMATE, SUBJECT TO DETAIL DESIGN.
5. CUT AND FILLS NOT SHOWN.
6. STATIONING AND ELEVATIONS ARE IN METRES. SECTION DIMENSIONS ARE IN MILLIMETRES UNLESS NOTED OTHERWISE.

NOT FOR CONSTRUCTION



AS A MUTUAL PROTECTION TO OUR CLIENT, THE PUBLIC AND OURSELVES, ALL REPORTS AND DRAWINGS ARE SUBMITTED FOR THE CONFIDENTIAL INFORMATION OF OUR CLIENT FOR A SPECIFIC PROJECT AND AUTHORIZATION FOR USE AND/OR PUBLICATION OF DATA STATEMENTS, CONCLUSIONS OR ABSTRACTS FROM OR REGARDING OUR REPORTS AND DRAWINGS IS RESERVED PENDING OUR WRITTEN APPROVAL.



| | | | |
|----------|-----------------------------------------------------------------|----------|------|
| PROJECT | MORRISON COPPER/GOLD PROJECT GEOTECHNICAL FEASIBILITY DESIGN | | |
| TITLE | MAIN DAM ACCESS ROAD PLAN, PROFILE AND SECTION | | |
| SCALE | PROJECT No. | DWG. No. | REV. |
| AS SHOWN | M09382 A01 | D-1401 | B |

| NO. | DATE | ISSUE / REVISION | DRAWN | CHK'D | DESIGN | APP'D |
|-----|--------------|---------------------------------------------------|-------|-------|--------|-------|
| B | DEC 6, 2008 | ISSUED WITH GEOTECHNICAL FEASIBILITY STUDY REPORT | | | | |
| A | NOV 26, 2008 | DRAFT FOR CLIENT REVIEW | JD | | JD | |

| DRAWING NO. | REFERENCE DRAWING |
|-------------|-------------------|
| | |

CANCEL PRINTS BEARING PREVIOUS REVISION

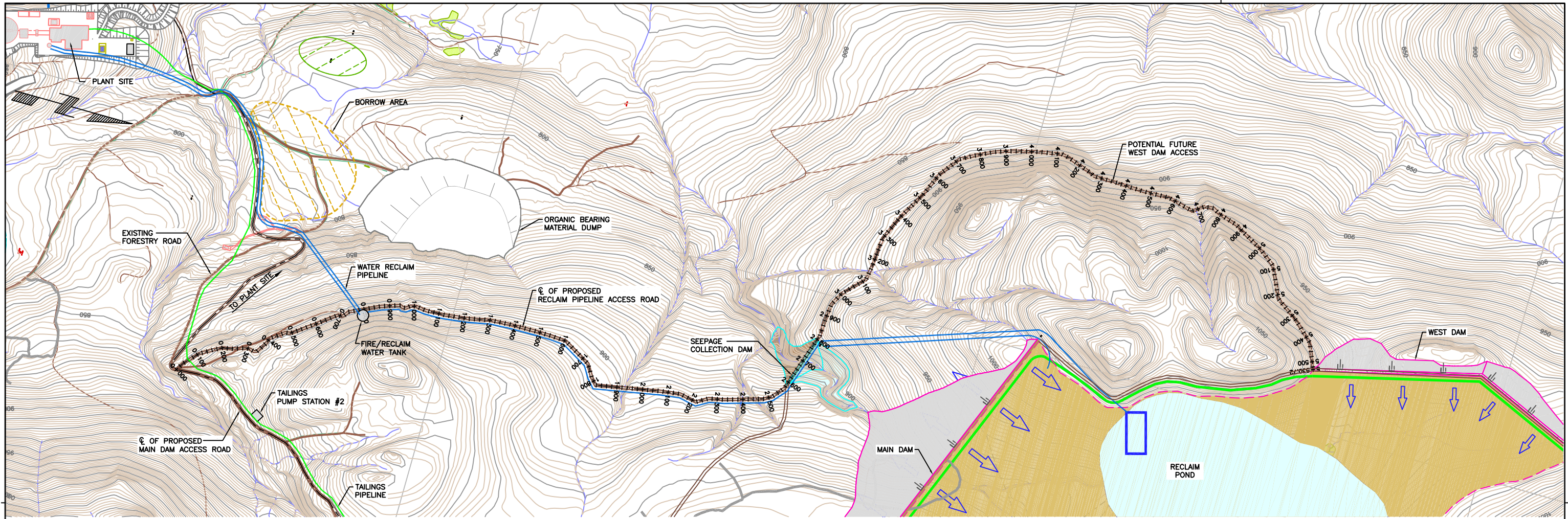

PLAN
1:7500

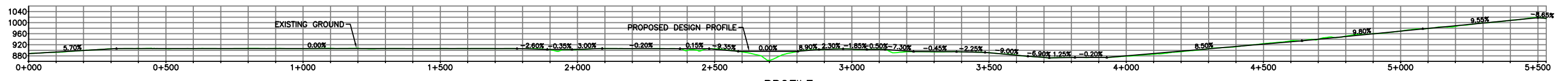

PROFILE
1:7500H/1:7500V

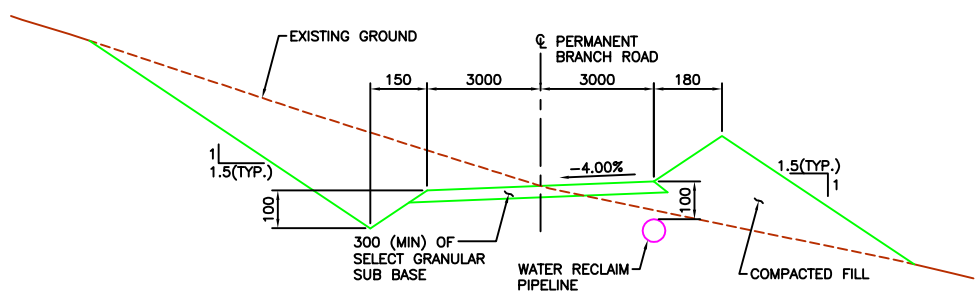

TYPICAL BRANCH ROAD SECTION
1:100

- NOTES:**
1. TOPOGRAPHY IS 10 m CONTOUR INTERVAL, PRODUCED FROM AERIAL PHOTOGRAPHY FLOWN IN SEP, 2006 AND COMPILED BY EAGLE MAPPING LTD
 2. DATUM IN UTM NADB3, ZONE 9.
 3. PLANT SITE LAYOUT PROVIDED BY WARDROP (NOV 4, 2008).
 4. ALIGNMENT AND PROFILE ARE APPROXIMATE, SUBJECT TO DETAIL DESIGN.
 5. CUT AND FILLS NOT SHOWN.
 6. FOR EVERY 500m ALONG THE ROAD LENGTH, THE TRAVEL WIDTH WILL BE INCREASED TO 10m FOR A LENGTH OF APPROXIMATELY 50m TO PROVIDE PULLOUT LANES.
 7. ELEVATIONS AND STATIONING ARE IN METRES. SECTION DIMENSIONS ARE IN MILLIMETRES UNLESS NOTED OTHERWISE.

NOT FOR CONSTRUCTION

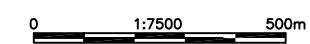

CLIENT

AS A MUTUAL PROTECTION TO OUR CLIENT, THE PUBLIC AND OURSELVES, ALL REPORTS AND DRAWINGS ARE SUBMITTED FOR THE CONFIDENTIAL INFORMATION OF OUR CLIENT FOR A SPECIFIC PROJECT AND AUTHORIZATION FOR USE AND/OR PUBLICATION OF DATA STATEMENTS, CONCLUSIONS OR ABSTRACTS FROM OR REGARDING OUR REPORTS AND DRAWINGS IS RESERVED PENDING OUR WRITTEN APPROVAL.

| | | | |
|----------|-----------------------------------------------------------------|----------|------|
| PROJECT | MORRISON COPPER/GOLD PROJECT GEOTECHNICAL FEASIBILITY DESIGN | | |
| TITLE | RECLAIM PIPELINE ACCESS ROAD PLAN, PROFILE AND SECTION | | |
| SCALE | PROJECT No. | DWG. No. | REV. |
| AS SHOWN | M09382 A01 | D-1402 | B |

| NO. | DATE | ISSUE / REVISION | DRAWN | CHK'D | DESIGN | APP'D |
|-----|--------------|---------------------------------------------------|-------|-------|--------|-------|
| B | DEC 6, 2008 | ISSUED WITH GEOTECHNICAL FEASIBILITY STUDY REPORT | | | | |
| A | NOV 26, 2008 | DRAFT FOR CLIENT REVIEW | JD | | JD | |

| DRAWING NO. | REFERENCE DRAWING |
|-------------|-------------------|
| | |

CANCEL PRINTS BEARING PREVIOUS REVISION